1966

Thunderbolt

SALAMONIE

GEN

ALLEN COUNTY PUBLIC LIBRARY
3 1833 00064 4069

GENEALOGY
977.202
W25ST
1966

Digitized by the Internet Archive
in 2011 with funding from
E-Yearbook.com

http://www.archive.org/details/thunderbolt1966sala

Salamonie

THUNDERBOLT

1966

Introduction

In publishing this yearbook, we, the members of the yearbook staff, under the leadership of Mr. Evans, are seeking to accomplish two purposes: providing a pictorial account of the school year with its many activities and presenting the members of our student body to the community.

George Babcock
Editor

Linda Schoeff
Business Manager

Bill Fiock
Assistant Editor

Jo Ellen Harrison
Assistant Business Manager

Reed Shafer
Assistant Editor

Diana McDaniel
Assistant Business Manager

Table of Contents

Administration 5

Seniors 15

Underclassmen 27

Grades 39

Organizations 47

Music 55

Athletics 61

Activities 71

Advertisements 83

Dedication

The 1966 THUNDERBOLT is dedicated to Miss Ruth McCord in honor of her 34 years of service in our school as a first grade teacher. Certainly the value of her guidance during this most formative period of a student's life can not be overestimated. We can only express our gratitude to Miss McCord for a job well done.

Administration

Our Principal

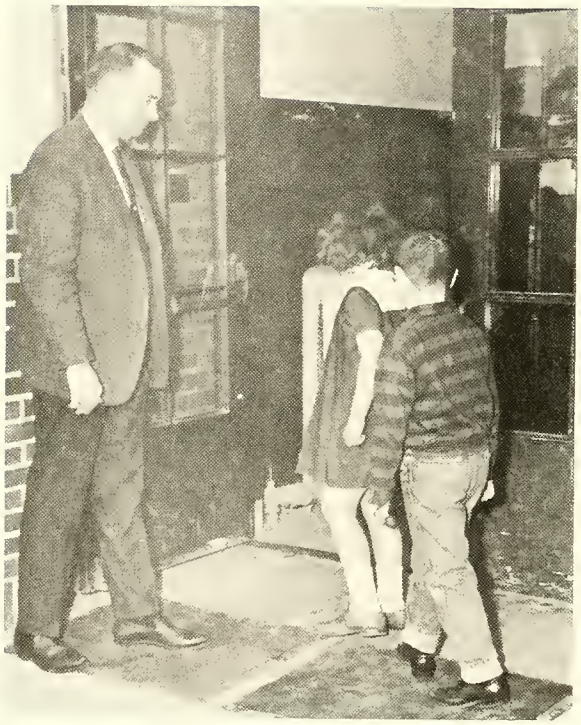

The door to education never closes. The two first graders pictured with me are stepping through the open door to take advantage of the formal educational experiences herein. Through the "open door" they will gain knowledge, learn ways to solve life's problems, and develop the traits for citizenship in our society.

This is only the first of many doors. For the effort exerted herein will open another door to greater accomplishment and that in turn will open still another. Education is a never ending process of growth and refinement.

My congratulations to the yearbook staff for opening the door that the reader may see the many doors in the educational process.

Roger M. Van Winkle

Roger M. Van Winkle

School Board

Milton Marx, Max Wamsley, Frank Helvie,
Dale John, Welcome Weaver, Fred Heiney, J. D. Miller

Trustee

Carl Hunnicutt

Superintendent

Lawrence Foote

Bus Drivers

Sib Hardin, Bill Cramer, Bob Ruble, Roy Baker, Leslie Laymon

Cooks

Georgia Poulson, Louise Jackson, Margaret Maddock, Marie Wood, Winifred Smith

Janitors

Carl Douglas, Ira Pond

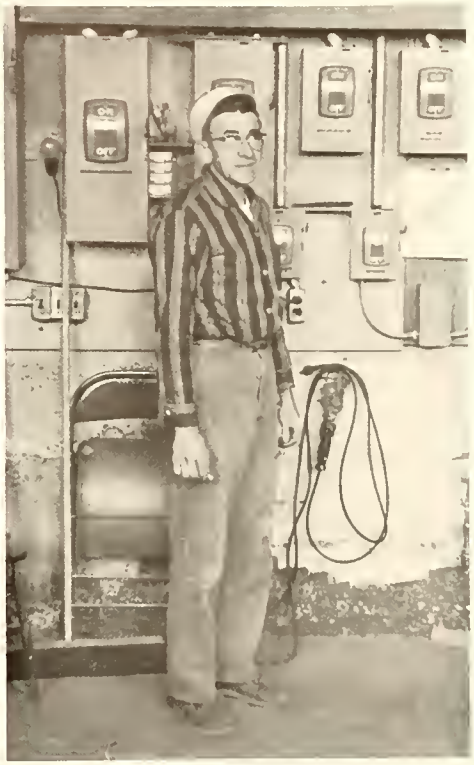

John Butler

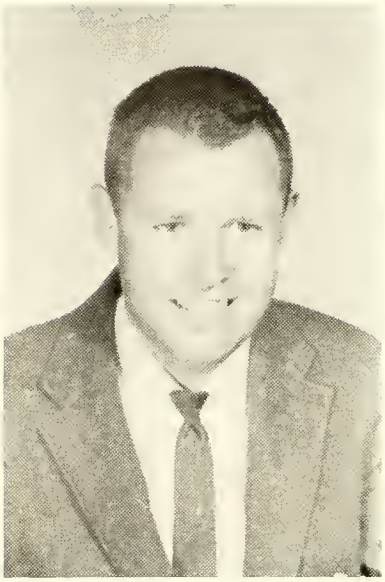

JERRY BOYER
Purdue University B. S.
Ball State University M. A.
Agriculture, Biology
FFA and 4-H Sponsor

LUCILLE CLAMPITT
Earlham
Indiana State University B. S.
Columbia University
Ball State University M. A.
Guidance
Senior Sponsor

ETHEL M. CLICK
Indiana Central
Huntington College
Ball State University B. S.
Music, Art

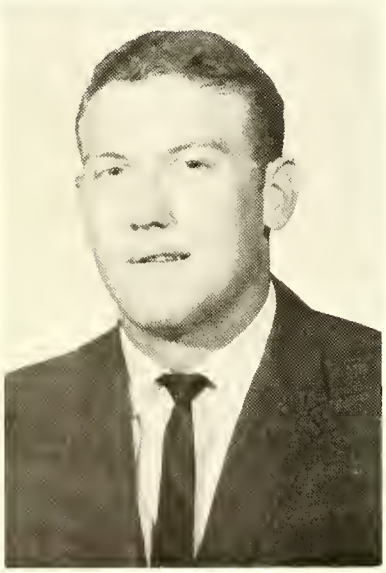

MARK CRAIN
Huntington College B. S.
Boys' Phys. Ed.,
Mathematics
Coach

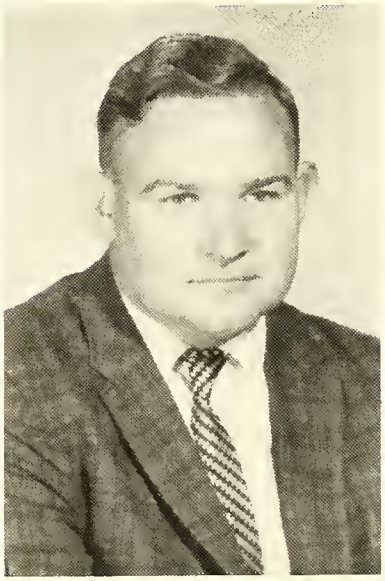

EDWARD DEITSCH
Indiana University
Huntington College B. S. and
M. S.
Mathematics
Grade 8 Sponsor

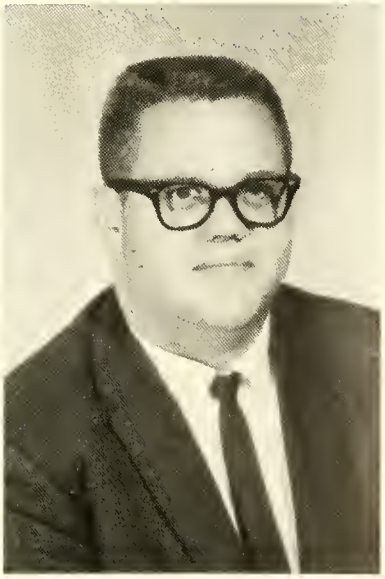

DAN EVANS
Manchester College
Huntington College B. S.
Business
Grade 7 Sponsor

COLLEEN GIBBONEY
Manchester College B. S.
Ball State University
English, Spanish

LORITA S. HAAG
Ball State University B. S.
and M. A.
Librarian, English
Junior Sponsor

RACHEL HARTMAN
Manchester College B. S.
Girls' Phys. Ed.,
Driver Ed.
GAA and Booster Club Sponsor

GORDON LOCKWOOD
Grace College B. A.
Social Studies
Boys' Phys. Ed.
Sophomore Sponsor

RONALD LUND
Ball State University B. S.
Industrial Arts
Sophomore Sponsor

LOIS MAGNER
Indiana University B. S.
Home Economics
Freshman Sponsor

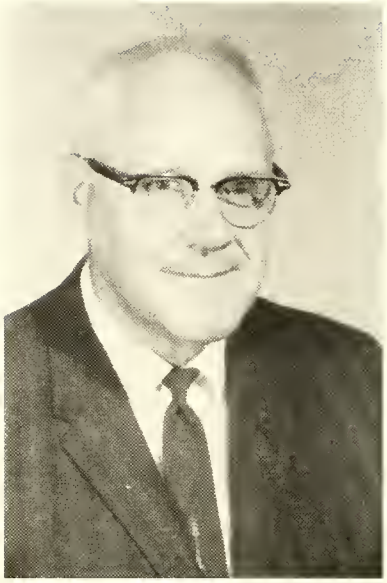

WILLIAM SHRINER
Indiana State University
Huntington College B. S.
Science, Mathematics

JEAN SMETHURST
Indiana University
Ball State University B. S. and M. S.
Social Studies
Student Council Sponsor

PEARL SWAIM
Franklin College A. B.
Wheaton College
English, Latin

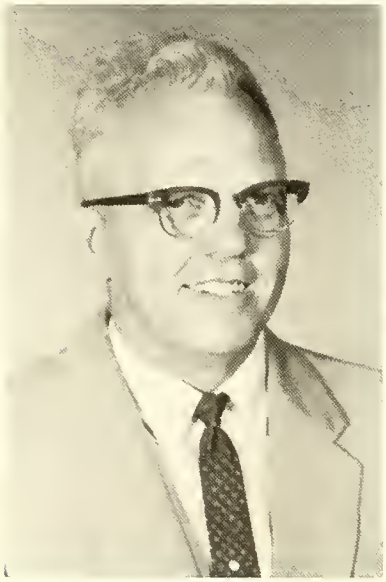

KELL WYGANT
Manchester College B. S.
Indiana University
Band, Chorus, Driver Ed.

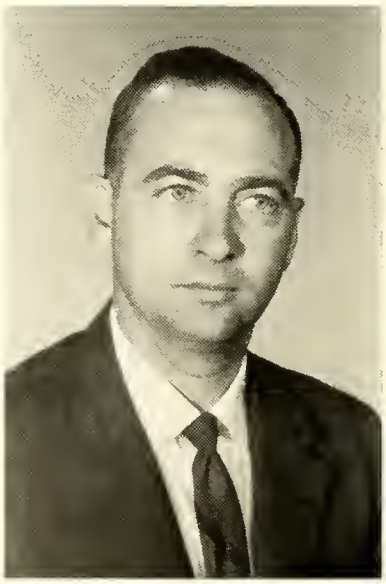

ROGER M. VAN WINKLE
Michigan State University B. S.
Purdue University M. S.
Ball State University
Principal

CHARLOTTE COOK
Secretary

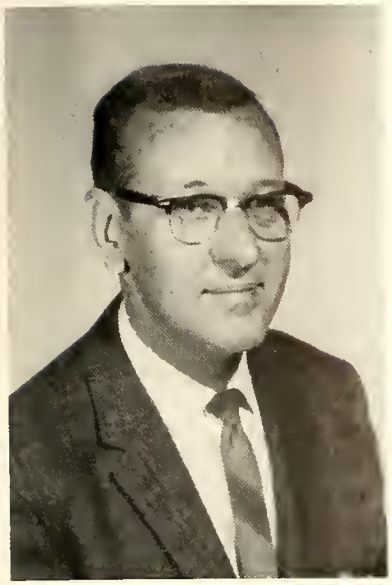

LAWRENCE GIBBONEY
Manchester B. S.
Grade 6

PHOEBA WILEY
Central Normal College B. S.
Grade 5

RUTH A. CHRISTNER
Ball State University B. S.
Grades 4 and 5

IRENE TREAT
Indiana State University B. S.
Grade 4

MADGE ELLERMAN
Ball State University
Grade 3

MARY BROWN
Ball State University B. S.
Grades 2 and 3

GOLDA BUELL
Eau Claire
Butler University
Grade 2

LUCILE DUNWOODY
Ball State University B. S.
Grade 1

RUTH McCORD
Ball State University B. S.
Grade 1

GLORIA REEVE
Ball State University B. S.
Kindergarten

Seniors

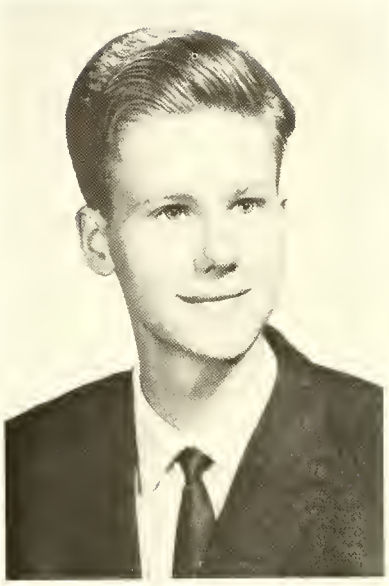

OLAF AHRENS
Stormarnschule, Ahrensburg, West Germany 1-3; Class Play 4.

CYNTHIA LORRAINE ANDERS
Annual Staff 4; Honor Society 3, 4; Sunshine 1-4; GAA 1-4; Band 1, 2; Chorus 2, 3; Girls' Choir 3, 4; Booster Club 1-4; Class Plays 3, 4.

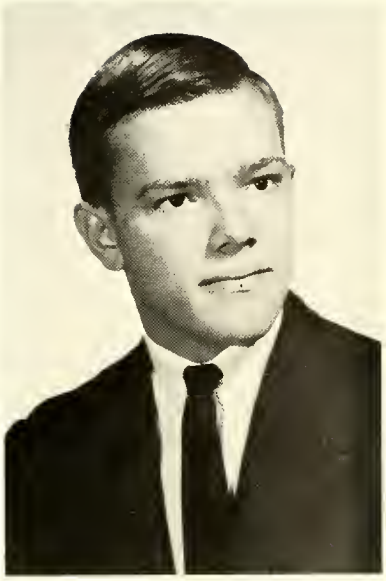

GEORGE KENT BABCOCK
Class Treasurer 1, President 2; Annual Staff 3, 4; Student Council 3, 4; Honor Society 3, 4; 4-H 1-4; Band 1-4; Chorus 1-4; Baseball 1-4; Basketball 1-4; Track 1-4; Golf 3, 4; Class Plays 3, 4; Boys' Quartet 1, 4.

EARLENE BENNINGHOFF
Plymouth High School 1-3; Sunshine 1, 4; Library Club 1-3.

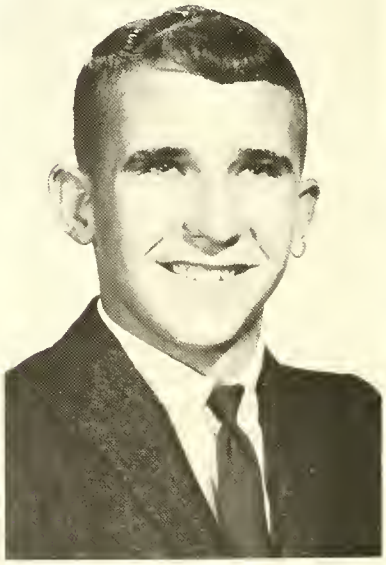

JACK LYNN BENTLEY
Jefferson High School 1-3; Class Secretary 1, Vice-President 2; 4-H 1-3; FFA 1-4; Chorus 2, 3; Baseball 1-4; Basketball 1-4; Track 1-4; Golf 3, 4; Class Plays 3, 4.

RUTH ANN BLUMENHORST
Sunshine 1-4; Art Club 3, 4; Library Club 1-3; GAA 2, 3; 4-H 1; Chorus 2-4; Booster Club 4; Class Play 4.

DONALD BOXELL
FFA 4; Student Manager 1, 2; Class Play 4; Intramural Basketball 4.

CHERYL ANN BOYER
Annual Staff 4; Honor Society 3, 4; Sunshine 1-4; GAA 1, 3; Chorus 2-4; Girls' Choir 2-4; Booster Club 1-4; Class Plays 3, 4.

RICHARD BRADFORD
FFA 1-4; Class Play 4; Intramural Basketball 4.

BETH ANN BRAUCHLA
Annual Staff 4; Student Council 3, 4; Honor Society 3, 4; Sunshine 1-4; GAA 1; Band 1, 2; Chorus 2-4; Girls' Choir 2-4; Booster Club 1-4; Class Plays 3, 4.

PATRICIA LYNNE BROOM
Jefferson High School 1-3; Sunshine 1-4; Chorus 1-3; Booster Club 2-4; Class Plays 3, 4.

BARBARA SUE BROWN
Annual Staff 4; Sunshine 1-4, Camp Delegate 2; GAA 1-4; Chorus 4; Girls' Choir 4; Booster Club 1, 3; Cheerleader 2, 4; Class Plays 3, 4; Carnival Queen Candidate 1; Homecoming Queen 3; Hoosier Girls' State 4.

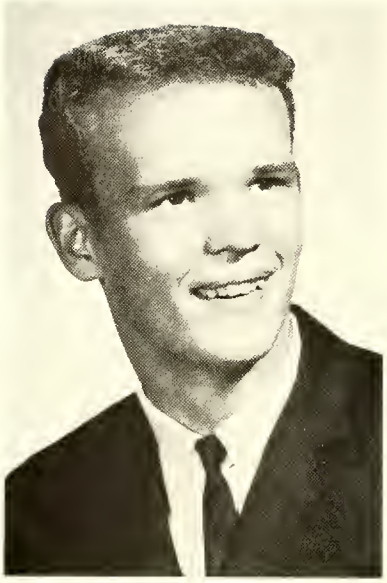

MICHAEL JOE BUZZARD
Jefferson High School 1-3; Class Secretary 3; 4-H 1-4; FFA 1-4; Track 2; Class Play 4; King Candidate 3.

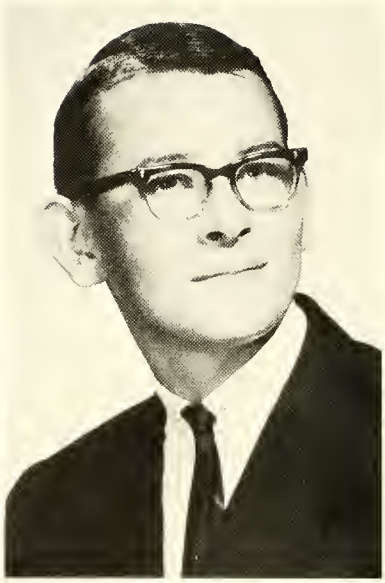

CHARLES JAY CLAMPITT
Class Vice-President 3; Annual Staff 4; Honor Society 3, 4; Booster Club 4; Class Play 4; Intramural Basketball 4.

SHARON E. CLEMENTS
Jefferson High School 1-3; Annual Staff 3, 4; Sunshine 1-4; GAA 1-4; 4-H 1, 2; Chorus 1, 2; Booster Club 3; Cheerleader 1, 2, 4; Class Play 4; Co-Ed Correspondent 4.

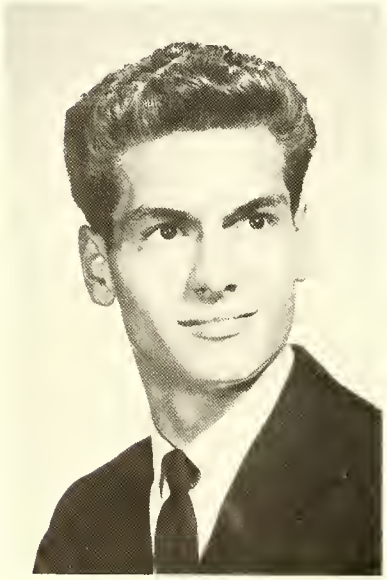

JERROLD B. COLLINS
Jefferson High School 1-3; Annual Staff 3, 4; Art Club 4; 4-H 1-4; FFA 1-4; Track 1; Booster Club 1-3; Class Play 4.

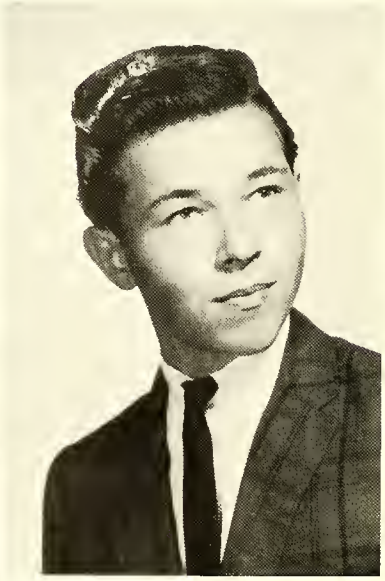

STEPHEN E. CRESS
Geneva High School 1; North Side High School, Fort Wayne, 2, 3; Class Vice-President 4; Chorus 3, 4; Booster Club 4; Boys' Quartet 4; Class Play 4.

MARYSUE DALRYMPLE
Annual Staff 4; Sunshine 1-4; Art Club 3; GAA 1-4; Twirler 2, 3; Chorus 2-4; Girls' Choir 2-4; Booster Club 1-4; Class Plays 3, 4.

DIANN GAY DILLON
Class Treasurer 3, 4; Annual Staff 4; Honor Society 3, 4; Sunshine 1-4; GAA 1, 2; Chorus 2-4; Girls' Choir 2-4; Booster Club 1-4; Class Plays 3, 4.

DARRELL CARSON FARR
Jefferson High School 1-3; FFA 1-4; Chorus 2, 3; Baseball 2-4; Basketball 2-4; Track 2; Class Play 4; King Candidate 2.

WILLIAM RAY FIOCK
Class Treasurer 2; Annual Staff 3, 4; Student Council 4; Honor Society 3, 4; Art Club 2; 4-H 1, 2; Chorus 2; Baseball 1-4; Basketball 1-4; Track 1-4; Class Plays 3, 4; Boys' Quartet 4.

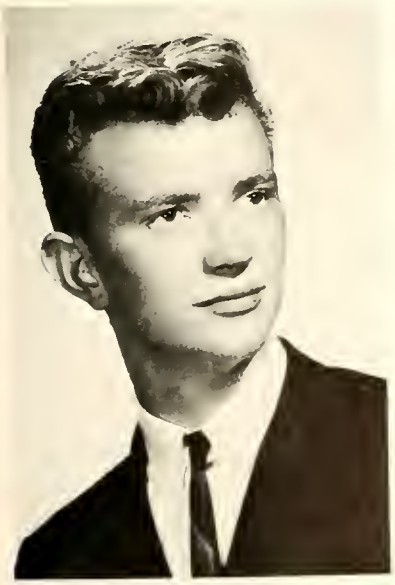

GARY J. FOLLIN
Jefferson High School 1-3; Class President 3; Student Council 4; 4-H 1-3; Chorus 3; Baseball 2, 3; Basketball 1; Track 1-4; Booster Club 2, 3; King Candidate 1; Intramural Basketball 4; Class Play 4.

DIANA LYNN FRANKLIN
Jefferson High School 1-3; Sunshine 1-4; Art Club 4; Booster Club 1-4; Class Plays 3, 4; Queen Candidate 1.

ERVIN ANDREW HALL
Jefferson High School 1-3; FFA 1-4; Chorus 1-3; Booster Club 1-3; Class Plays 3, 4.

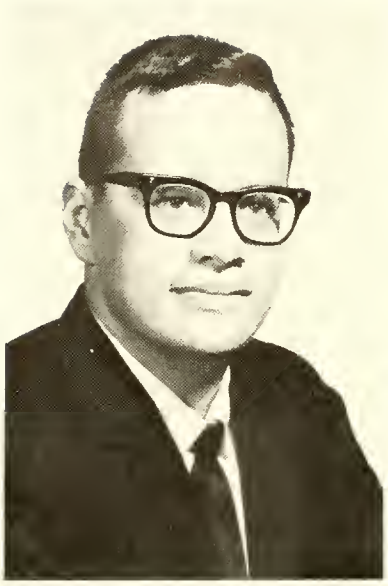

STEVEN DALE HANNA
Jefferson High School 1-3; Annual Staff 3, 4; 4-H 1-4; Track 1-3; Golf 3; Class Plays 3, 4; Intramural Basketball 4.

JACK ALLAN HARMON
Annual Staff 4; Art Club 1-4; Library Club 1; 4-H 1-4; FFA 1-4; Basketball 1; Track 1, 2; Booster Club 1; Class Plays 3, 4; Intramural Basketball 4.

JO ELLEN HARRISON
Annual Staff 4; Honor Society 3, 4; Sunshine 1-4; Art Club 4; GAA 1, 3; Band 1-4; Twirler 1, 2, 4; Chorus 2-4; Girls' Choir 2-4; Booster Club 1, 2, 4; Cheerleader 3; Class Play 4; County Junior Heart Club 3, 4, State Princess 4.

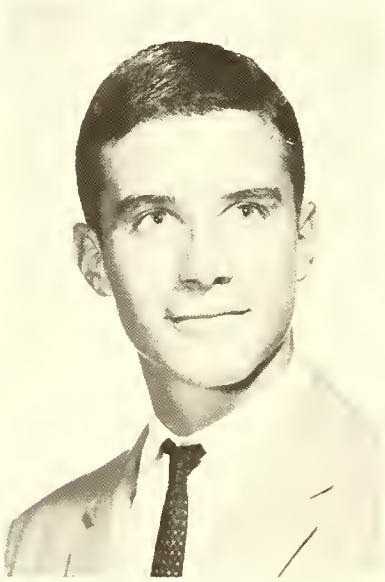

NEIL ALLEN HELMS
Art Club 1-4; 4-H 1-4; FFA 1-4; Band 1; Track 2; Booster Club 4; Class Play 4; Intramural Basketball 4.

MARGARET LYNN HOOVER
Jefferson High School 1-3; Annual Staff 3, 4; Student Council 1-3; GAA 1-4; 4-H 1, 2; Booster CIub 3, 4; Cheerleader 1, 2; Class Plays 3, 4.

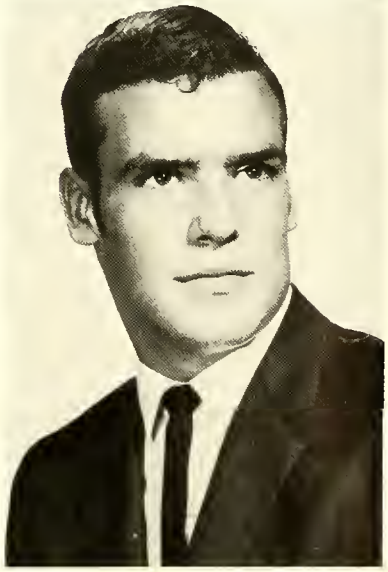

PHILIP R. HOWELL
Art Club 1-4; Class Play 4.

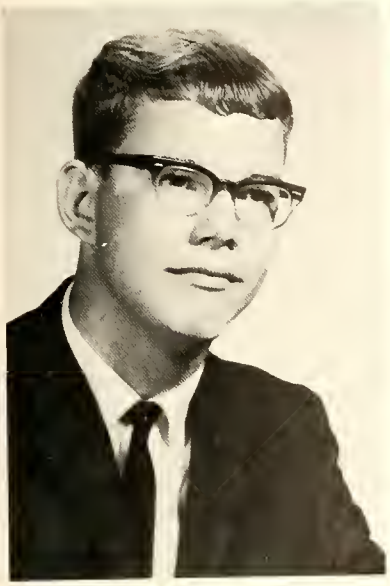

PHILLIP LLOYD HUFFMAN
Annual Staff 4; FFA 1, 2; Booster Club 3; P. A. System Operator 4.

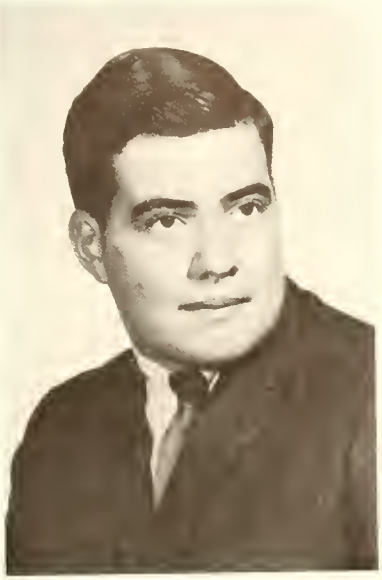

STEVEN M. JONES
Annual Staff 4; 4-H 1-4; FFA 1-4; Class Plays 3, 4.

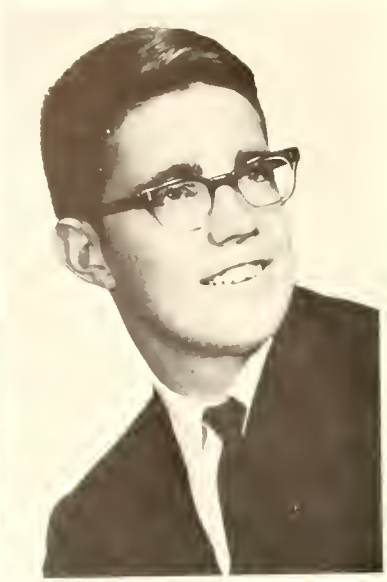

TERRY LAYMON
Band 1, 2; Baseball 2-4; Basketball 3, 4; Track 3; Golf 3, 4; Class Play 4.

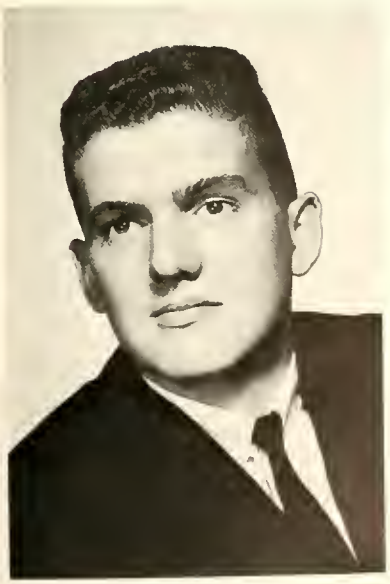

PAUL E. LEWIS
4-H 1-4; FFA 1-4; Basketball 1; Track 1; Booster Club 4; Class Play 4; Intramural Basketball 4.

JOAN KAY LONG
Sunshine 1-4; Art Club 1-4; GAA 1; Booster Club 2-4; Class Play 4.

ROXANNA LONG
Annual Staff 4; Sunshine 1-4; Art Club 1-4; GAA 1, 2; Chorus 2; Booster Club 1-4; Class Play 4.

LINDA K. McDANIEL
Annual Staff 4; Student Council 2; Honor Society 3, 4; Sunshine 1-4; GAA 1, 2; Chorus 1-4; Girls' Choir 2-4; Booster Club 1; Cheerleader 2-4; Class Plays 3, 4; Homecoming Queen Candidate 1.

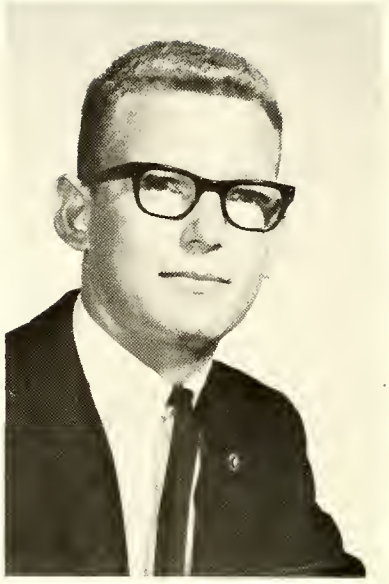

THOMAS DAVID PERRY
Class Vice-President 2; Annual Staff 4; Booster Club 1-3; Class Play 4; P. A. System Operator 4; Intramural Basketball 4.

CONNIE LOUISE PINKERTON
Jefferson High School 1-3; Sunshine 3, 4; Art Club 1; GAA 2, 3; 4-H 1-4; Chorus 1-3; Girls' Choir 1-3; Booster Club 1-4; Class Plays 3, 4.

BECKY L. POND
Annual Staff 4; Sunshine 1-4; Art Club 2-4; GAA 1-4; 4-H 1-3; Band 1, 2; Chorus 2; Booster Club 1-4; Class Play 4; Homecoming Queen Candidate 2.

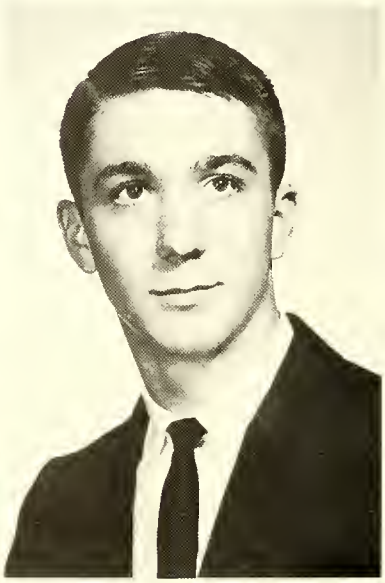

BRUCE E. PRESTON
Annual Staff 4; Student Council 4; Art Club 3, 4; 4-H 1, 2; FFA 1-2; Basketball 1-4; Track 2-4; Class Plays 3, 4.

DIANA KAY RASMUSSEN
Stockton, Missouri, 1, 2; Sunshine 3, 4; Art Club 4; Booster Club 3, 4; Class Play 4.

CATHY LYNN RINGO
Jefferson High School 1-3; Sunshine 4; GAA 1-4; Chorus 1-3; Booster Club 1-4; Class Play 4.

LINDA SCHOEFF
Class President 1; Annual Staff 3, 4; Student Council 3; Honor Society 3, 4; Sunshine 1-4; Library Club 1; GAA 1-3; 4-H 1, 2; Band 1, 2; Booster Club 1-4; Class Plays 3, 4; County Junior Heart Club 4; Hoosier Girls' State 4.

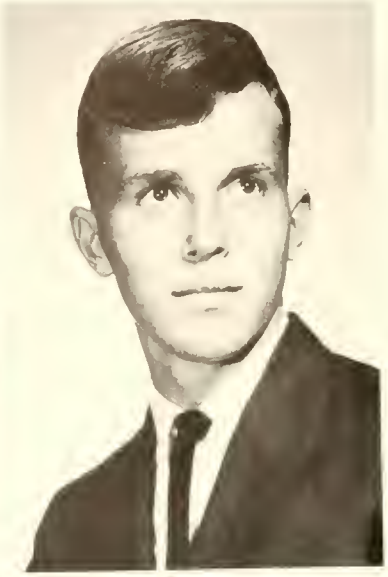

BRUCE EDWIN SHAFER
Band 1-4; Chorus 1-4; Baseball 1-4; Basketball 1-4; Track 1-4; Booster Club 3; Class Plays 3, 4; Boys' Quartet 1, 4.

DONNA JO SHAW
Jefferson High School 1-3; Annual Staff 4; Sunshine 1-4; Art Club 4; GAA 1-4; 4-H 1-4; Chorus 1-3; Booster Club 1-4; Class Plays 3, 4; County Junior Heart Club 2-4; Hoosier Girl's State 4; School Queen 1.

VIRGINIA ANN SILLS
Class Secretary 4; Annual Staff 4; Sunshine 1-4; Art Club 1-4; 4-H 1-4; Band 1; Booster Club 1-4; Class Plays 3, 4; Carnival Queen Candidate 4.

BRENDA KAY SMITH
Class Secretary 2, 3; Annual Staff 4; Sunshine 1-4; Art Club 4; GAA 1-4; Twirler 1; Booster Club 1; Cheerleader 2-4; Class Plays 3, 4; Carnival Queen Candidate 3.

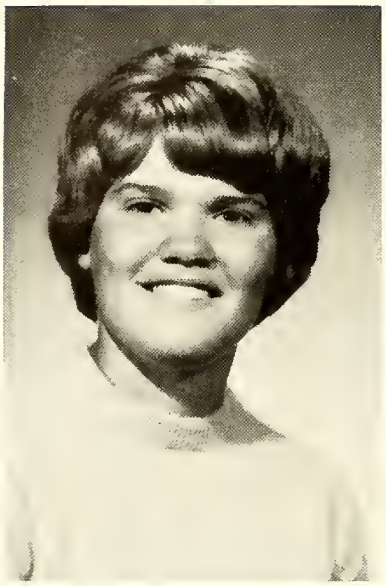

BONNITA ANN SORG
Columbia City High School 3; GAA 1-4; Sunshine 1-4; Booster Club 1, 2; Future Teachers of America 3; Spanish Club 3.

JOANNE LINDA STANTON
Sunshine 2-4; Art Club 2-4; Library Club 1; GAA 2; Twirler 2-4; Chorus 3; Booster Club 1-4; Class Plays 3, 4.

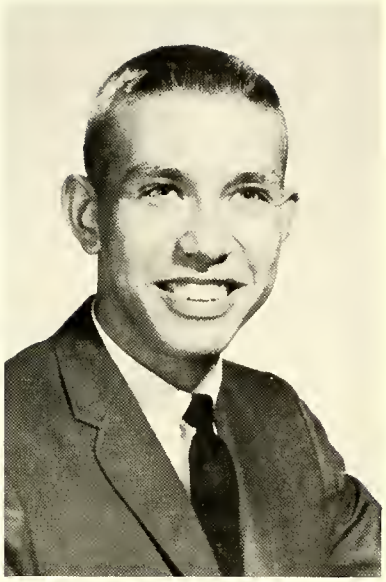

PATRICK JAY STETZEL
Class President 3, 4; Annual Staff 4; Student Council 1; Honor Society 3, 4; Art Club 1, 2, 4; 4-H 1-3; Golf 3, 4; Booster Club 1, 3; Class Plays 3, 4.

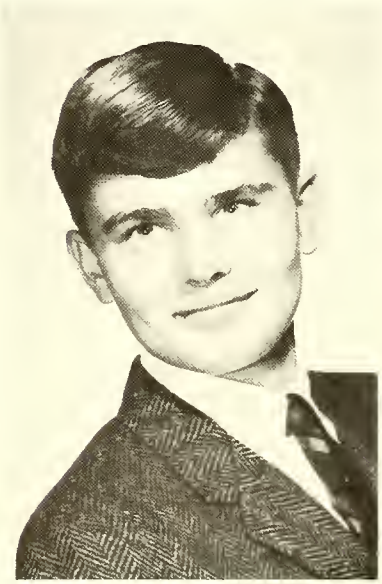

ROBERT MARTIN ST. JOHN
Driver High School, Winchester, Indiana, 1-3; Student Council 4; Boys' Glee Club 1-3; Football 1.

VIRGINIA STRAIT
Annual Staff 4; Sunshine 1-4; Art Club 2, 4; GAA 1-4; 4-H 1-4; Booster Club 1-4; Class Plays 3, 4.

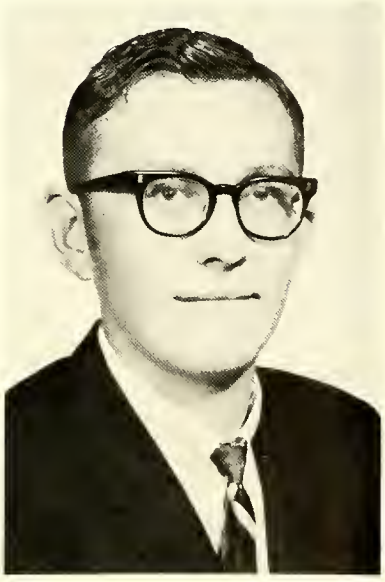

JERRY ALLEN SUMMERLOT
Montpelier High School 1-3; FFA 4; Class Play 4.

TRIPP THOMASSON
Western High School, Burlington, North Carolina 2; Annual Staff 4; Student Council 3; Basketball 1; Class Plays 3, 4; Football 2.

DARLENE E. TROUT
Jefferson High School 1-3; Annual Staff 4; Sunshine 1-4; GAA 1-4; 4-H 1-4; Chorus 1-3; Booster Club 1-4; Class Plays 3, 4.

RITA KAY WARNOCK
Jefferson High School 1-3; Sunshine 4; GAA 2, 3; 4-H 1, 2; Chorus 1-3; Booster Club 1-4; Class Play 4.

TED R. WILLIAMS
Art Club 1; Student Manager 1, 2; Booster Club 4; Class Play 4; Record Hops 3, 4.

TIM WINTERS
Art Club 4; Class Plays 3, 4; Record Hops 3, 4.

GARY LEE ZENT
Student Council 1; Basketball 1-3; Track 1-4; Golf 3, 4; Booster Club 4; Class Plays 3, 4; Intramural Basketball 4.

Officers

Pat Stetzel, President; Steve Cress, Vice-President; Ginny Sills, Secretary; Diann Dillon, Treasurer.

Kindergarten-1954

Left to Right: Row 1: Gary Zent, Ted Williams, David Calvin, Steve Jones, George Babcock, Neil Helms, Tom Perry, Pat Stetzel, Jack Bentley, Larry Stoltz, Dick Earhart, Gilbert High; Row 2: Diann Dillon, Jo Ellen Harrison, Cheryl Boyer, Virginia Strait, Ginny Sills, Lucinda Hahn, Cindy Anders, Beth Brauchla, Linda McDaniel, MarySue Dalrymple; Row 3: Bruce Preston, Tom Moon, Terry Laymon, Linda Schoeff, Becky Pond, Vickie Caley, Peggy Breedlove, Ann Neal, Barbara Brown, Phil Howell, Gary Grubb, Terry Landis; Row 4: Mrs. High.

Underclassmen

Juniors

Tom Archbold
Tad Boxell
Gary Buzzard
Wilberta Cramer
Brian Eltzroth

Harold Gary
Mary Louise Gray
Jerry Helms
Judy Helms
Joyce Huffman

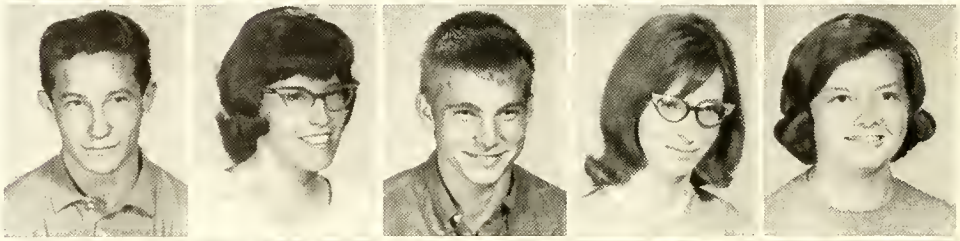

Judy Huffman
Marsha Huffman
Shirley Jones
Johnny King
George Kriegbaum

Diana McDaniel
Jon McIntire
Chuck Martin
Mary Ellen Minnich
Lewis Morrison

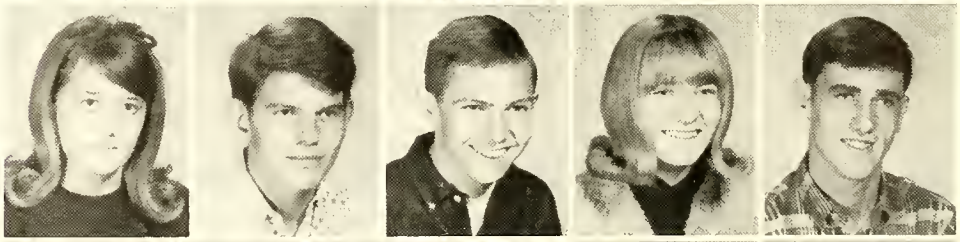

Sheryl Ruse
Linda Scott
Debbie Sheets
Reed Shafer
Cherlyn Smith

Kenny Stanley
Denny Stroud
Ronald Sullivan
Cheryl Thompson
David Thrailkill

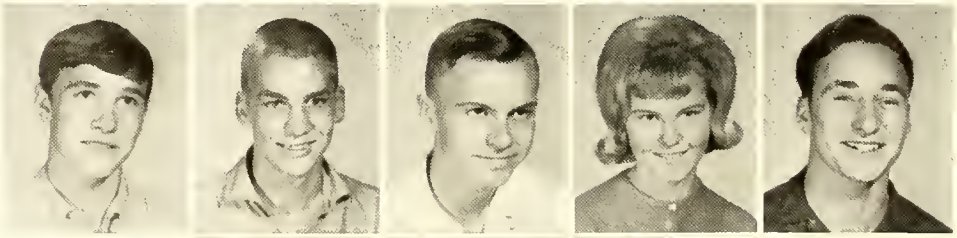

DeWane VanVliet
Marilyn Wagner
Larry Warnock

Juniors

Carol Wehr
Tom Winters
Don Wood

Officers

Sheryl Ruse, Secretary; Don Wood, President; Diane McDaniel, Vice-President; Reed Shafer, Treasurer

Dr. Frankenstein and Igor

Seniors on their way up

If only it was that easy

Sophomores

Sandy Ash
Judy Baker
Mike Banter
Becky Boxell
Bevan Brauchla

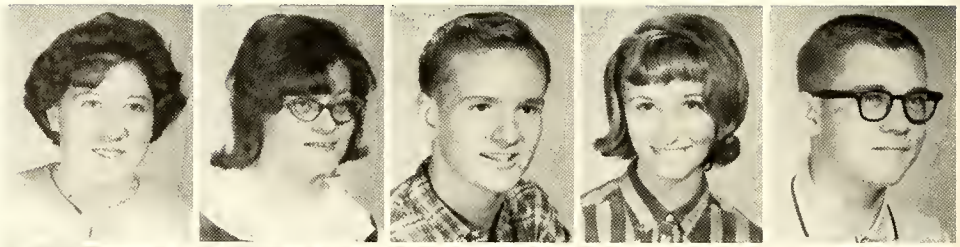

Judy Brown
Chris Bustos
Jim Butler
Leland Campbell
John Clayborn

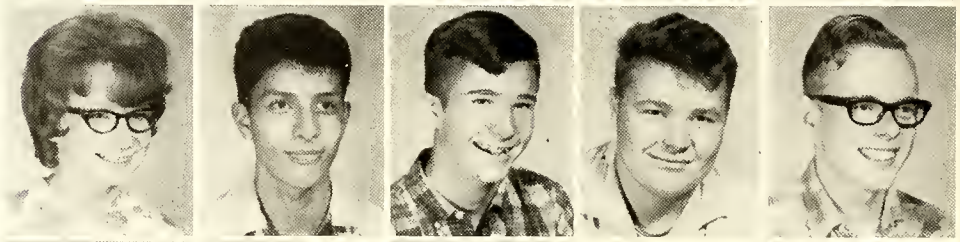

Richard Cloud
Alexa Collins
Ron Crispen
John Davis
John Dearth

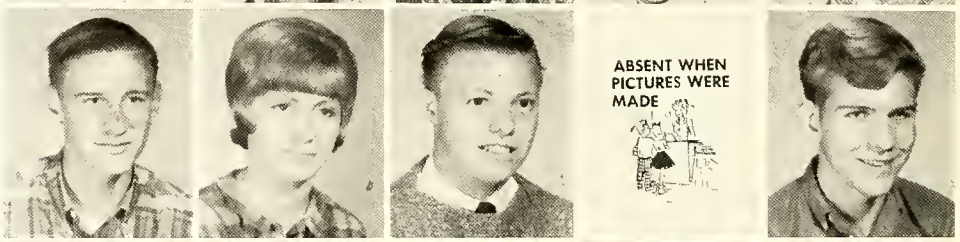

Harvey DeWees
Dick Earhart
Randy Ellison
Teresa Eltzroth
Lynn Gray

William Gray
Ernest Hall
Janet Harmon
Bonnie Heaston
Karen Helms

JoEllen Hoover
Barbara Huffman
Jim Hunnicutt
Dan Klepser
Dave Laymon

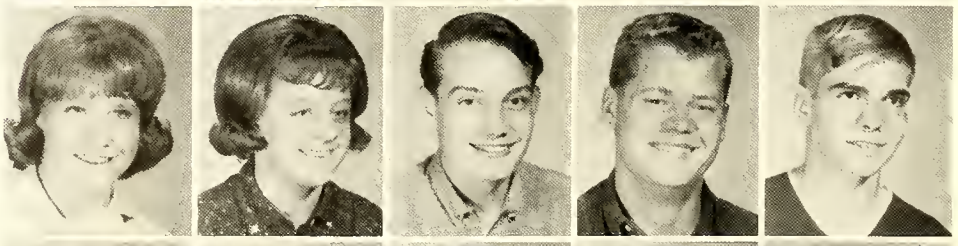

Don McDaniel
Becky Mann
Mike Martin
Steve Mott
David Musall

Sophomores

James Myers
Phil Pownall
Dave Rasmussen
Jay Shaw
Jacque Simpson

Pam Slater
Pat Smith
Scot Sparks
Pattie Stanton
Greg Stroup

Becky Sumwalt
Gary Thompson
Terry Thompson
Mike Trout
John Vickrey

Taska Vogel
Warren Wagner
Allan Widmeyer
Rick Williams
Barbara Winningham

Officers

Alexa Collins, Secretary; Bonnie Heaston, Treasurer; Harvey DeWees, President; Scot Sparks, Vice-President

Freshmen

Marylee Bailey
Paul Baker
Ann Bentley
Carolyn Boyd
Lois Broom

Ruth Bustos
David Cone
Joyce DeWeese
Debbie Doversberger
Linda Fulcher

Carol Gard
John Harmon
Eddie Hippensteel
Tom Howell
Sue Huffman

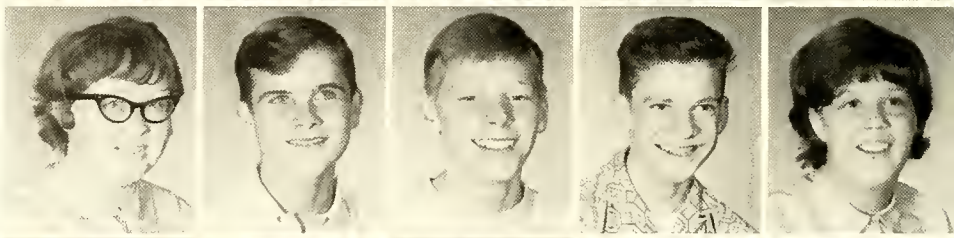

Michael Kline
Mona McDaniel
Kent Maddock
David Martin
Kevin Miles

Barbara Miller
Dan Moon
David Moore
Bob Morrison
Carolyn Plasterer

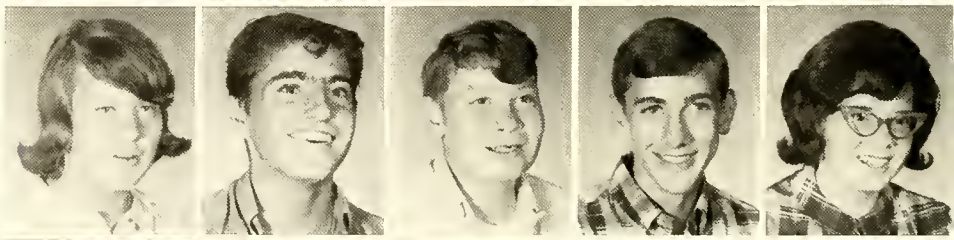

Gary Rettig
Linda Rybolt
Lynn Shoeff
Barry Shafer
Dea Shaw

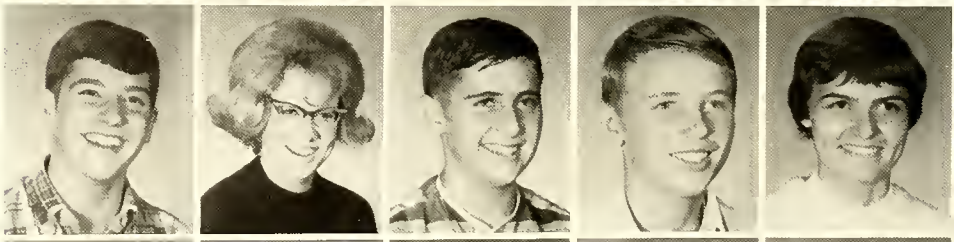

John Strait
Scott Stucky
Kathy Summerlot
Kathy Thompson
Shari Sue Thompson

Freshmen

Steve Trout
Tamara
Van Winkle
Connie Wehr
Keith Wiley
Regina Zent

Officers

Mona McDaniel, Treasurer; Joyce DeWeese, Secretary; Lynn Schoeff, President; Eddie Hippensteel, Vice-President

Peas Porridge Hot . . .

The Lions' Den

Grade Eight

Pamela Anders
Carol Archbold
Rodney Benninghoff
Janice Brown
James DePoy

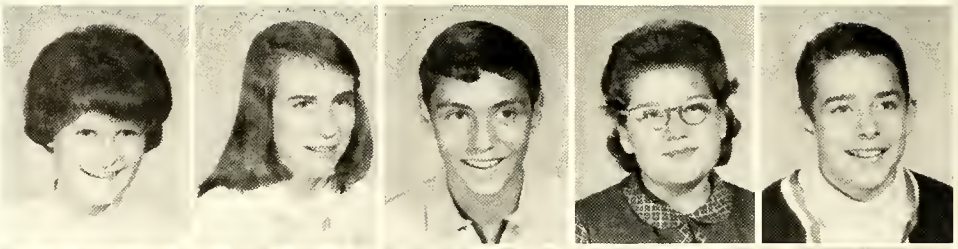

Pamela DeWees
Vier Ditzler
Judy Fox
Ronnie Fox
Gary Grindle

Dale Helms
Barbara Hogle
Jim Huffman
Keith Jones
Cherie Leist

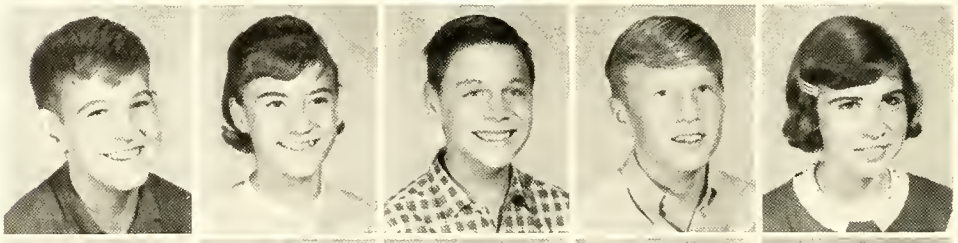

Jimmy Long
Judy Long
Nancy Mott
Billy Rasmussen
Jack Roberts

Gloria Scott
Elizabeth Smith
Sherry Smith
Deborah Souder
Danny Sumwalt

Mike Thompson
Roger Wagner
Bill Winningham
Gary Yount

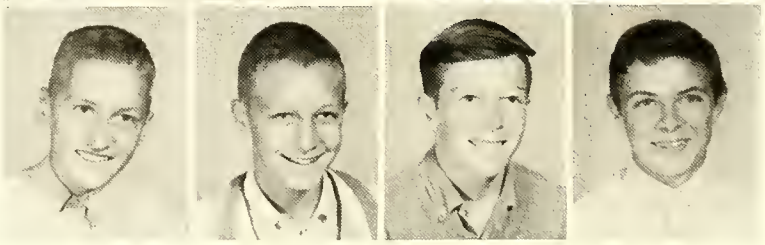

Officers

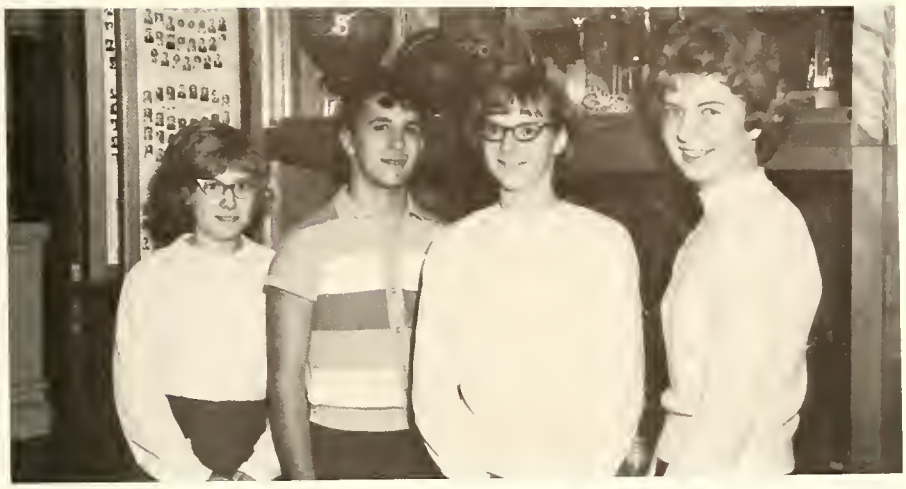

Jack Roberts, President; Pam DeWees, Vice-President; Debbie Souder, Treasurer; Sherry Smith, Secretary

Organized Recreation???

"I don't care what you three say, there is too a Santa Claus"

"All who have gum, please leave the study hall"

"I swallowed mine. Where's yours?"

Grade Seven

Alan Bailey
Eva Baker
Mark Bolinger
Mike Boxell
Allen Bradford

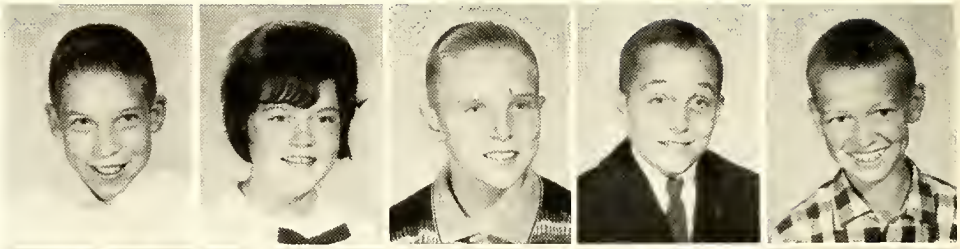

Bonnie Brauchla
Gene Brown
Robin Brown
Juanita Bustos
Carolyn Butler

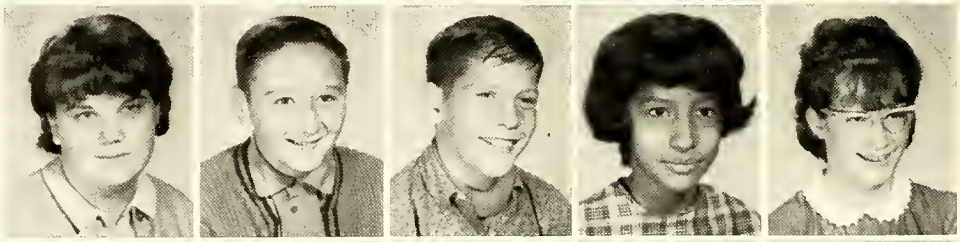

Jane Davis
Victoria Dittemore
George DeWeese
David Ditzler
Jerry Ellison

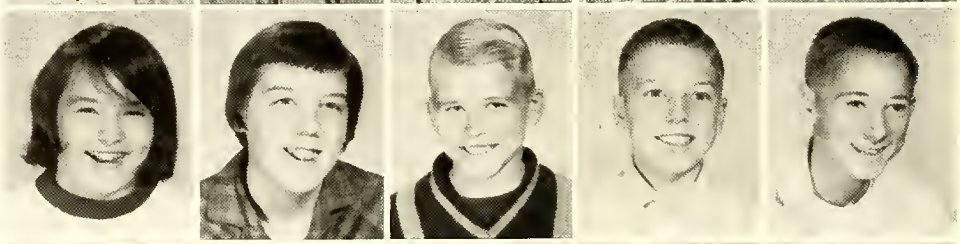

Freida Fulcher
Ann Gibboney
Cathy Grindle
John Guy
Susan Haag

Myrl Harmon
Petty Heaston
Gordon Holmes
Terry Holzheuer
Ann Huffman

Ned Huffman
Pamela Leasure
Barbara Mann
Michael Moreland
Marcia Shideler

Bob Shuttleworth
Virginia Smith
Jean Sparks
Susie Stanton
Dale Stroud

Grade Seven

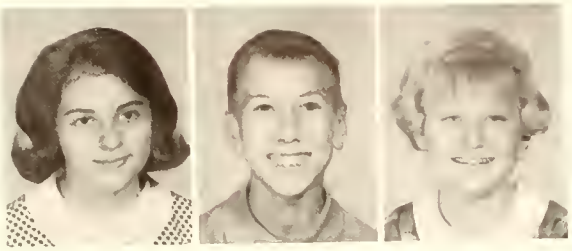

Jetty Stroup
Ricky Welch
Lenora Wood

Officers

Ann Gibboney, Secretary; George DeWeese, President; Barbara Mann, Vice-President; Ann Huffman, Treasurer

"I would like to report a stolen phone booth"

"You're out of your tree"

"She said what???"

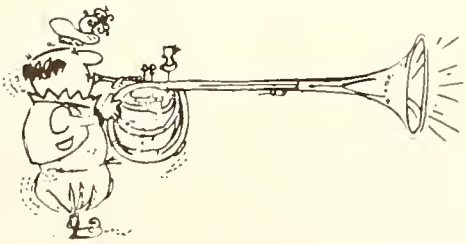

A Revolution

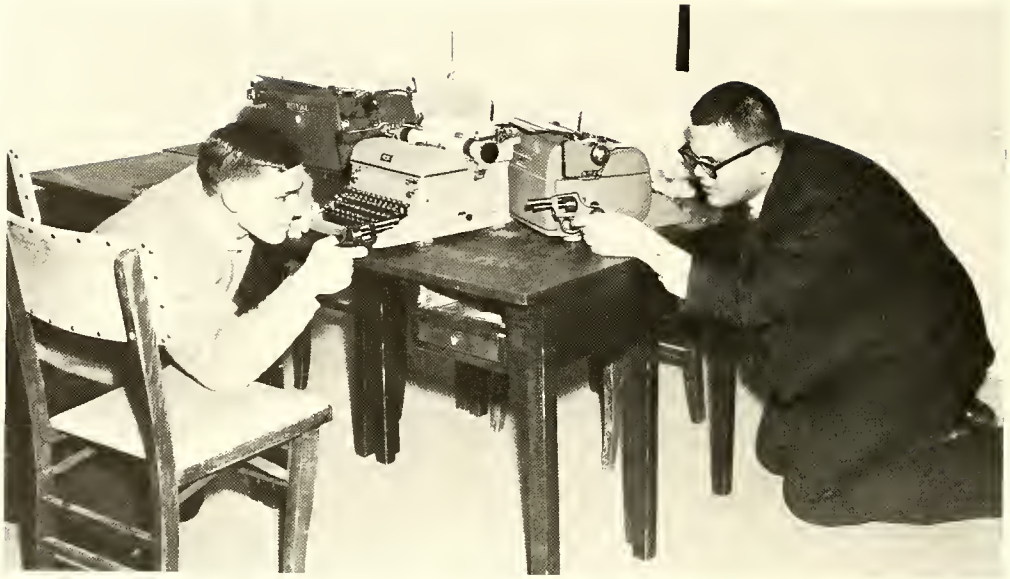

Analytical geometry??

"Is this guaranteed to make me handsome?"

Doesn't Beth like you, Bob?

"Hey! I found my contact lens!!"

Grades

Grade Six

Jo Ellen Boxell
Paul Brandon
Jerry Dearth
Thomas DePoy
Cindy Doversberger
Lisa Eckman
Cheryl Gard
Ted Gibboney
Bill Gilmer
Rodney Glasgow
Terry Hall
Joyce Hippensteel
Cynthia Irick
Charles Jones
Sara Klepser
Jay Leist
Charles Lines
Raymond Moreland
John Morrison
Marsha Miles
Cheryl Rettig
Lupe Rico
Rita Ruse
Vickie Rybolt
Randy Shafer
Donna Smith
Susan Sorg
Ronda Souder
Terriffa Spears
Danny Stroud
Shelley Stroup
Billy Sumwalt
Pat Thompson
Stan Trout
Brent Van Winkle
Mark Vickrey
John Mark Wagner
Joseph Wiley
John Williams
Janie Yount

Grade Five

Jonathan Bardsley
Barbara Bennett
Robert Bolinger
Gary Booher
Janet Boxell
Jayne Ann Boxell
John Brooks
Kenneth Brown
Pamela Brown
Jeffrey Brubaker
Dinah Carroll
Michael Cloud
Randy Cress
Steven DeWees
William DeWeese
George Ditzler
Bonnie Douglas
Manual Durun
Michael Gard
Terry Griffith
Jane Anne Guy
Garry Hall
Sue Ann Harrison
Bill Huffman
James Huffman
Deborah Keller
Steven Kline
Ramona Koontz
Becky Morris
Don Morrison
Melinda Mott
Roger Nunley
Joyce Perry
Vickie Phillips
Roger Reeve
Jeffery Ruble
Mark Rudig
Diana Searles
Tom Shuttleworth
Robert Smith
Kevin Sorg
David Souder
Gregory Souder
Jeffrey Souder
Lisa Sparks
Vickie Stanton
Robert Thompson
Debra Trout
Estle Welch
Jeannie Wesco
Vicki Zimmerman

Grade Four

Skeeter Ailes
Ruth Ann Bailey
Debra Banter
Elaine Bolinger
Bobby Boxell
Brian Brauchla
Joey Brubaker
Steven Campbell
Timothy Collins
Alan Dalrymple
Douglas Dalton
Carol Davis
Sally Jane Eckman
Kathy Ellison
Marsha Gray
James Heaston
David Helms
Joan Helms
Dale Henderson
Bernard Irick
Rebecca Larr
Susan Laymon
Diana Lines
Glenna Long
Michael Miles
Penny Morrison
Dale Morgan
Dee Ann O'Banion
Gail Rasmussen
Jesse Rico
Gregory Ruble
Lila Schoeff
Ted Scott
Kandace Shafer
Kelly Shafer
Jane Ann Shideler
Robert Shultz
Carole Sue Smith
Sharon Smith
Diane Souder
Robert Sparks
Tannie Spears
Cynthia Sumwalt
Tim Vaught
Gary Walters
Deanna Wamsley
Kim Yount
Mark Zsigray

Grade Three

Teresa Allen
Susan Ash
Robert Bailey
Reynaldo Benabidez
Sarah Bonifield
Teresa Boyer
Billy Bradford
Sandra Brown
Nathan Brubaker
Sheri Brubaker
Edward Bustos
Joan Campbell
David DeWeese
Mary Ellen DeWeese
Donald Douglas
Jean Ann Douglas
Mark Eckman
Patricia Feemster
Ted Fiock
Brenda Fulcher
Brenda Glasgow
Russell Grindle
Bobby Haag
Geraldine Hall
LaVon Harmon
Debra Henderson
Joan Hill
Rae Jean Holzheuer
Carol Huffman
Mary Lynne Huffman
Cindy Jackson
Brenda Keller
Claudean Koontz
Nancy Leist
Sara Mann
Ronald Morgan
Diane Mott
Betty Nunley
Steven Pownall
Leona Ramsey
Rochelle Reeve
David Shafer
Bill Shuttleworth
Carolyn Smith
Laura Smith
Patricia Sorg
Rosella Straley
Steven Spaulding

Steven Wamsley
Alice Wesco

Grade Two

Lori Banter
Frenando Benadidez
Beth Bolinger
Jan Bolinger
Steven Boxell
Susan Bradford
Nina Jo Brooks
Sheryl Brown
Joseph Campell
Rhonda Carroll
Tammy Carroll
Jerry Collins
Barbara Douglas
Suzanne Eckman
Debra Helms
Pamela Helms
Ronda Hill
George Huffman
Peggy Sue Jackson
Beth McIntire
Michael Leist
Cindy Morris
Peggy Phillips
Anita Ping
Sherri Poulson
Donna Lee Poff
Russell Searles
Keith Sue Shidler
Tim Shuttleworth
Larry Smith
George Snow
Luke Sorg
Perry Spahr
Rickie Stanton
Gina Thompson
Claudia Tobias
Taha Van Winkle
Glenn Wagner
Melody Weaver
Larry Williams
Steven Yeargan

Grade One

Michael Ackley
Wendell Allen
Larry Bell
Ricky Bell
Jose Maria Benafield
Mary Ann Bonifield
Cyanthia Boxell
Keith Boxell
Bridget Brauchla
Rebecca Butler
Jeffrey Brooks
Steven Brooks
Bradley Brubaker
Linda Campbell
Lisa Campbell
Kimberly Carroll
Deborah Chopson
Don Cloud
Jeffry Cloud
Susan Collins
Barbara Davenriner
Paul DePoy
Catherine Douglas
Larry Feemster
Scott Gibson
Sally Haag
Karla Holzheuer
Kathern Huffman
Rhonda Jennings
Peggy Jo Jones
Gregory Keller
Terry Knight
Tresa Kay Lines
Susan Long
Elaine Meese
Peter Mott
Brian Myers
Larry Nichelson
Ann Nunley
Michael O'Banion
Keith Ray
Rebecca Reeve
Susan Ruble
Aron Smith
Darlene Smith
Anita Souder
Chris Wamsley
Marsha Weaver
Bronk Wesco
Cindy Wilson
Vincent Zsigray

Kindergarten

Michele Kay Ackley
Donna Kay Bell
Michael Bolinger
Lauren Bonham
Ricky Brown
Ruben Bustos
Keith Clark
Dana Craig
Cheryl Davenriner
Linda Dill
Karen Kay Douglas
Ricky Feemster
Kathy Fulcher
Tonia Furnish
Denette Gray
Perry Hall
Carolyn Harris
Gregory Hill
Paul Huffman
Tamara Irick
Michael Jamison
Jeffery Jones
Mark Laymon
Neil Laymon
Joe McIntire
Michele Maddock
Barbara Meese
Jane Millington
Kathleen Moreland
Rhonda Sue Neff
Joyce K. Poulson
Lee Poulson
Karla Ramsey
Randall Reeve
Marty Lynn Ricks
Polly Spahr
Jean Ann Spaulding
Ann Marie Thompson
Daniel Thompson
David Vaught
Jay Dee Walters
William David Weaver
Ben Williams
Jeffrey Lynn Yeargan

Organizations

Annual Staff

Editor		George Babcock
Assistant Editors	Bill Fiock	Reed Shafer
Business Manager		Linda Schoeff
Assistant Business Managers	JoEllen Harrison	Diana McDaniel
Sports Editor		Bruce Preston
Photographers	Steve Hanna	Tom Perry
	Phil Huffman	Jack Harmon
Typists	Margaret Hoover	Barbara Brown
	Sharon Clements	Brenda Smith
	Diann Dillon	MarySue Dalrymple
Proofreaders	Cindy Anders	Beth Brauchla
	Jo Shaw	Joanne Stanton
	Becky Pond	
Art Department	Virginia Strait	Ginny Sills
	Jerry Collins	
Advertising Department	Chuck Clampitt	Pat Stetzel
	Steve Jones	Linda McDaniel
	Cheryl Boyer	
Sponsor		Mr. Dan Evans

Student Council

Left to Right: Row 1: Scott Stucky, Cherie Leist, Beth Brauchla, Jacque Simpson, Linda Scott, Terry Holzheuer; Row 2: George Babcock, Bruce Preston, Bill Fiock, Bob St. John, Scot Sparks, Darrell Farr, Bob Morrison, Brian Eltzroth.

Officers

Bill Fiock, Treasurer; Beth Brauchla, Secretary; Bruce Preston, Vice-President; Mrs. Smethurst, Sponsor; George Babcock, President.

National Honor Society

Left to Right: Linda McDaniel, Reed Shafer, JoEllen Harrison, George Babcock, Linda Schoeff, Chuck Clampitt, Cheryl Boyer, Bill Fiock, Cindy Anders, Pat Stetzel, Dianne Dillon, Beth Brauchla.

Art Club

Left to Right: Row 1: Mrs. Click, Virginia Strait, Ruth Blumenhorst, Diana Rasmussen, Joan Long, Connie Pinkerton, Joanne Stanton, Diana Franklin, Roxanna Long; Row 2: Jo Shaw, Brenda Smith, Ginny Sills, JoEllen Harrison, Tim Winters, Bruce Preston, Jerry Collins, Jack Harmon, Neil Helms, Pat Stetzel, Becky Pond; Row 3: Karen Helms, Jim Butler, Dan Klepser, Joyce Huffman, Becky Mann, Barbara Winningham, Jacque Simpson, Jon McIntire, Tad Boxell, Judy Huffman, Shirley Jones; Row 4: Greg Stroup, Phil Pownall, Gary Thompson, Becky Boxell, Bonnie Heaston, Taska Vogel, Pam Slater, Janet Harmon, Patty Stanton, Becky Sumwalt, Sandy Ash.

Sunshine Society

Left to Right: Row 1: Linda Schoeff, Jo Ellen Harrison, Rita Warnock, Joan Long, Jo Shaw, Darlene Trout, Diann Dillon, Roxanna Long, Becky Pond, Beth Brauchla, Mary Sue Dalrymple; Row 2: Wilberta Cramer, Patty Broom, Ruth Ann Blumenhorst, Ginny Sills, Virginia Strait, Cindy Anders, Cheryl Boyer, Diana Rasmussen, Joanne Stanton, Connie Pinkerton, Diana Franklin, Becky Mann; Row 3: Judy Helms, Judy Huffman, Marilyn Wagner, Marsha Huffman, Joyce Huffman, Linda Scott, Mary Ellen Minnich, Sheryl Ruse, Diana McDaniel, Cheryl Thompson, Debbie Sheets, Teresa Eltzroth; Row 4: Carie Boyd, Sandy Ash, Karen Helms, Judy Brown, Patty Stanton, Janet Harmon, Pam Slater, Taska Vogel, Bonnie Heaston, Barbara Winningham, Barbara Huffman, Pat Smith, Debbie Doversberger; Row 5: Cathy Summerlot, Shirley Jones, Regina Zent, Tamara VanWinkle, Carolyn Plasterer, Ann Bentley, Mona McDaniel, Kathy Thompson, Linda Rybolt, Dea Shaw, Joyce DeWeese, Ruth Bustos, Linda Fulcher, Sheri Sue Thompson; Row 6: Sharon Clements, Barbara Brown, Linda McDaniel, Brenda Smith, Jacque Simpson, Becky Boxell, Lois Broom, Marylee Bailey, Barbara Miller, Carol Gard, Sue Huffman.

Officers

Left to Right: Jo Ellen Harrison, Linda Schoeff, Debbie Sheets, Linda McDaniel, Cindy Anders, Diann Dillon, Cheryl Boyer, Teresa Eltzroth; Sponsors: Mrs. Click, Miss Swaim, Mrs. Smethurst.

Future Farmers of America

Left to Right: Row 1: Jack Harmon, Jerry Collins, Paul Lewis, Neil Helms, Ervin Hall, Mr. Boyer; Row 2: Jerry Summerlot, Gary Buzzard, Lynn Gray, John Vickrey, Jay Shaw, DeWane VanVliet, Larry Warnock; Row 3: Richard Bradford, Steve Jones, Don Boxell, Gary Follin, Mike Buzzard, David Thrailkill, Kenny Stanley, Harold Gray; Row 4: Dan Moon, Kent Maddock, Chuck Martin.

Library Club

Left to Right: Row 1: Susie Stanton, Myrl Harmon, Jerry Ellison, Dale Helms, Danny Sumwalt, Mike Thompson, Robin Brown, Susan Haag; Row 2: Carolyn Butler, Barbara Hogle, Freida Fulcher, Sandy Ash, Bonnie Brauchla, Karen Helms, Virginia Smith, Jetty Stroup, Gloria Scott, Joyce Huffman, Judy Huffman, Shirley Jones, Mrs. Haag, Linda Scott, Becky Sumwalt, Judy Baker.

Girls' Athletic Association

Left to Right: Row 1: Shari Sue Thompson, Darlene Trout, Teresa Eltzroth, Ruth Bustos, Sharon Clements, Becky Pond, Regina Zent, Joyce Huffman, Barbara Huffman, Brenda Smith, Mona McDaniel, Patty Stanton; Row 2: JoEllen Hoover, Cindy Anders, Jo Shaw, Mary Sue Dalrymple, Debbie Sheets, Virginia Strait, Sheryl Ruse, Debbie Doversberger, Becky Boxell, Joyce DeWeese, Marsha Huffman, Bonnie Heaston; Row 3: Sandy Ash, Carol Wehr, Wilberta Cramer, Barbara Brown, Linda Rybolt, Karen Helms, Linda Fulcher, Marylee Bailey, Tamara Van Winkle, Sue Huffman, Dea Shaw, Barbara Miller, Margaret Hoover, Carol Gard, Miss Hartman.

Safety Patrol

Left to Right: Row 1: Charles Lines, Mark Vickrey, Jay Leist, Brent Van Winkle, John Mark Wagner, Tom DePoy, Terry Hall, Pat Thompson; Row 2: Billy Sumwalt, Bill Gilmer, Raymond Moreland, Charles Jones, Randy Shafer, John Williams, Ted Gibboney, Danny Stroud, Joe Wiley; Row 3: Janie Yount, Cindy Doversberger, Rodney Glasgow, Jerry Dearth, Stan Trout, Paul Brandon, John Morrison, Donna Smith, Shelley Stroup.

Girls' 4-H Club

Boys' 4-H Club

Music

Senior Band

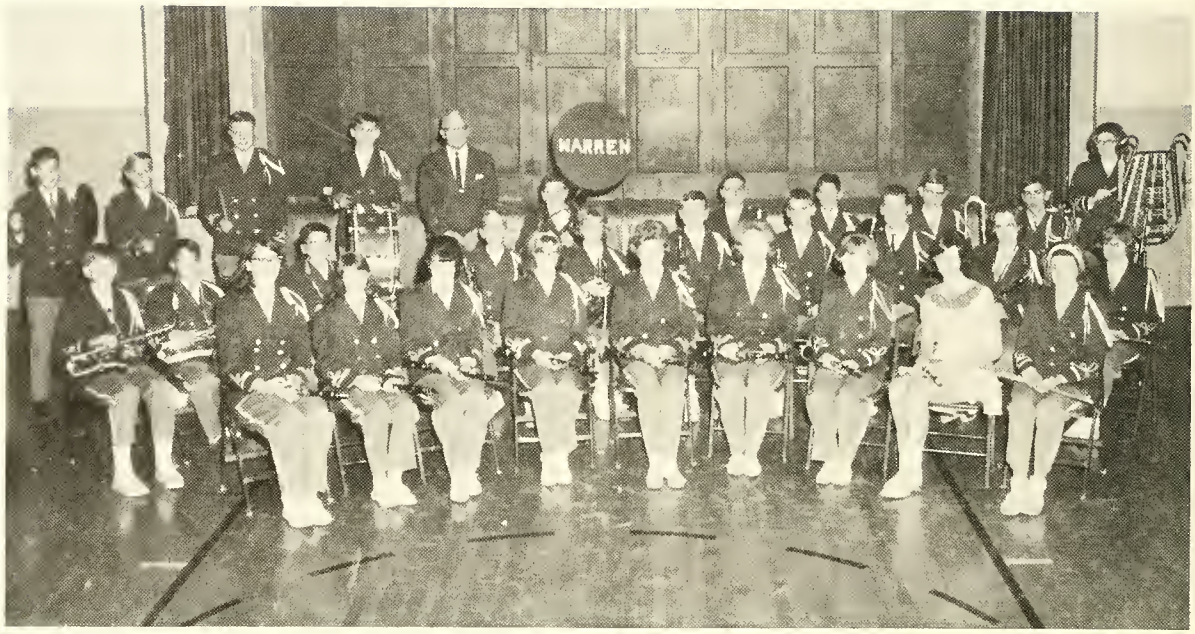

Left to Right: Row 1: Marylee Bailey, Carol Archbold, Pam Anders, Shari Sue Thompson, Pam DeWees, Deborath Sheets, Elizabeth Smith, Jo Harrison, Tamara Van Winkle; Row 2: Eddie Hippensteel, Brent Van Winkle, Bill Gilmer, Ted Gibboney, Regina Zent, Keith Wiley, Denny Stroud, Dan Klepser, Ann Gibboney, Debbie Souder; Row 3: Robin Brown, Bob Shuttleworth, Ron Crispen, Myrl Harmon, Mr. Wygant, Harvey DeWees, George Babcock, Bud Wagner, John Dearth, Bob Morrison, Becky Sumwalt.

Junior Band

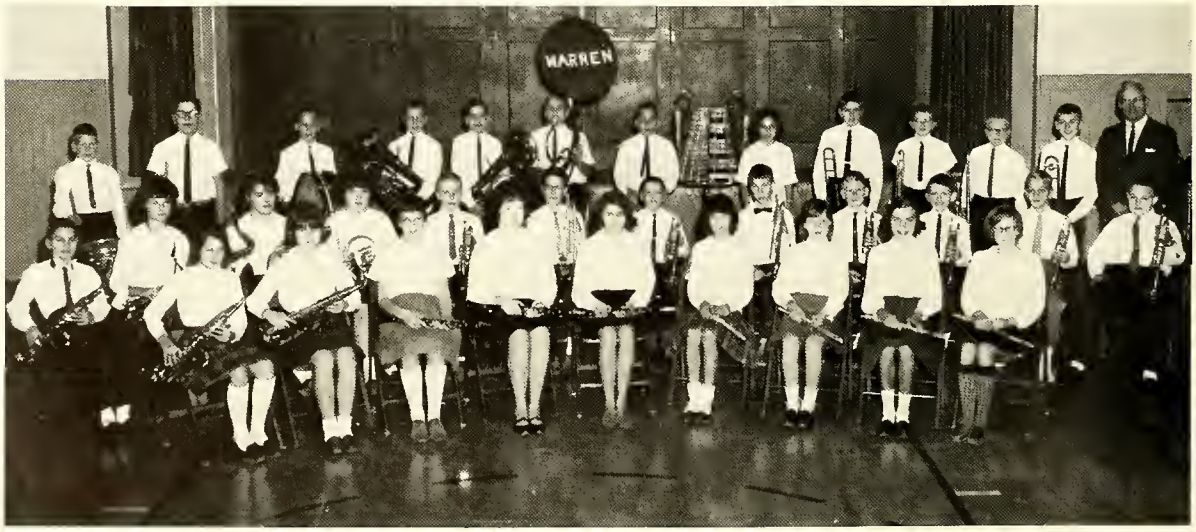

Left to Right: Row 1: Shelley Stroup, Joyce Hippensteel, Cindy Doversberger, Eva Baker, Jetty Stroup, Susan Haag, Cynthia Irick, Lisa Eckman, Ann Huffman; Row 2: Danny Stroud, Virginia Smith, Jane Davis, Bonnie Brauchla, Mark Bolinger, John Guy, Terry Holzheuer, Ricky Welch, Gary Booher, Gordon Holmes, Ted Gibboney, Mark Rudig; Row 3: David Souder, Paul Brandon, Tom Shuttleworth, Jerry Dearth, Jay Leist, John Morrison, Mike Boxell, Cheryl Rettig, Dale Stroud, Randy Shafer, Mark Vickrey, Joe Wiley, Mr. Wygant.

Beginning Band

Left to Right: Row 1: Lisa Sparks, Vickie Zimmerman, Jane Guy, Bonnie Douglas, Jane Boxell, Melinda Mott; Row 2: Sue Harrison, Barb Bennett, Dinah Carroll, Robert Smith, Janet Boxell, Estle Welch, Don Morrison, Roger Reeve; Row 3: George Ditzler, Steven De Wees, Randy Cress, Mr. Wygant.

Twirlers

Left to Right: Row 1: Connie Wehr, Gloria Scott, Janet Harmon, Pam Slater, Taska Vogel, Wilberta Cramer; Row 2: Marilyn Wagner, Joanne Stanton, JoEllen Harrison, Patty Stanton, Carol Wehr.

Chorus

Left to Right: Row 1: Mr. Wygant, Lynn Schoeff, Ruth Bustos, Wilberta Cramer, Linda McDaniel, Diann Dillon, MarySue Dalrymple, Beth Brauchla, Judy Baker, Becky Sumwalt, Teresa Eltzroth; Row 2: Diana McDaniel, Barbara Brown, Gary Rettig, Scott Stucky, Shari Sue Thompson, Barbara Huffman, Pat Smith, Ruth Blumenhorst, Cheryl Boyer, Mary Ellen Minnich; Row 3: David Cone, Bob Morrison, Barry Shafer, Keith Wiley, Tad Boxell, Lew Morrison, Dea Shaw, John Dearth, Dan Klepser, Marsha Huffman; Row 4: Janet Harmon, Patty Stanton, Pam Slater, Sheryl Ruse, Cheryl Thompson, Ron Crispen, Steve Cress, George Babcock, Jay Shaw, Linda Fulcher, Bruce Shafer.

Girls' Choir

Left to Right: Row 1: MarySue Dalrymple, Becky Sumwalt, Wilberta Cramer, Cindy Anders, Linda McDaniel, Judy Baker, Diann Dillon; Row 2: Mrs. Click, Barbara Brown, Linda Fulcher, Marsha Huffman, Diana McDaniel, Cheryl Boyer, Pat Smith, Beth Brauchla.

Junior High Girls' Chorus

Left to Right: Row 1: Eva Baker, Susan Haag, Elizabeth Smith, Ann Huffman, Carol Archibold, Jetty Stroup, Susie Stanton, Juanita Bustos, Peggy Heaston, Pam Leasure; Row 2: Vicki Dittemore, Rosalee Sorg, Virginia Smith, Cherie Leist, Pam DeWees, Frieda Fulcher, Pam Anders, Sherry Smith, Janice Brown, Cathy Grindle; Row 3: Carolyn Butler, Debbie Souder, Jane Davis, Jean Sparks, Lenora Wood, Judy Long, Gloria Scott, Barbara Mann, Barbara Hogle, Judy Fox.

Junior High Boys' Chorus

Left to Right: Row 1: Ricky Welch, Allen Bradford, Mike Boxell, Terry Holzheuer, Bill Winningham, George DeWeese, Bob Shuttleworth, Jim Long, Danny Sumwalt; Row 2: Myrl Harmon, Ron Fox, Jim Huffman, Jack Roberts, James DePoy, Gary Yount, Jerry Ellison, Vier Ditzler; Row 3: Mike Thompson, Roger Wagner, Gary Grindle, Mark Bolinger, Robin Brown, Dale Helms, Keith Jones, Ned Huffman, Mike Moreland, Alan Bailey.

Music Contest Participants

Left to Right: Row 1: Diana McDaniel, Lisa Eckman, Debbie Souder, Ann Huffman, Vicki Dittemore, Jetty Stroup, Eva Baker, Steve Cress; Row 2: Cindy Anders, Barbara Brown, Linda McDaniel, MarySue Dalrymple, Diann Dillon, Beth Brauchla, Wilberta Cramer, Bill Fiock; Row 3: Dan Klepser, Cheryl Boyer, Marsha Huffman, Pat Smith, Judy Baker, Becky Sumwalt, Linda Fulcher, George Babcock, Bruce Shafer; Row 4: Gary Booher, Mark Rudig, Brent Van Winkle, Joe Wiley, Ted Gibboney, Cynthia Irick, Susan Haag, Bill Gilmer, Randy Shafer, John Williams.

Accompanists

George Babcock, David Souder, Mike Cloud, Ted Gibboney, Joe Wiley, Cynthia Irick, Debbie Souder, Debbie Sheets, Keith Wiley, Cheryl Boyer, Becky Lahr.

Boys' Quartet

Steve Cress, Bruce Shafer, Bill Fiock, George Babcock.

Athletics

Lightning

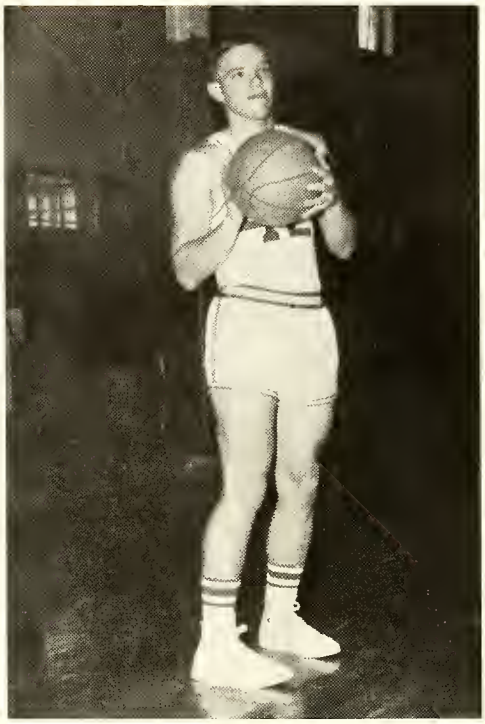

George Babcock

Jack Bentley

Bill Fiock

Gary Follin

Five

Terry Laymon

Lew Morrison

Bruce Preston

Bruce Shafer

Lightning Five

Reed Shafer

Mr. Mark Crain

One of our better evenings

Varsity

Left to Right: Row 1: Denny Stroud, Manager, Mr. Mark Crain, John Vickrey, Manager; Row 2: George Babcock, Gary Follin, Bill Fiock, Terry Laymon, Reed Shafer, Bruce Shafer, Lew Morrison, Jack Bentley, Bruce Preston.

Junior Varsity

Left to Right: Row 1: Terry Thompson, Ron Sullivan, Don McDaniel, Don Wood, Ernie Hall, Bob Morrison, Scott Stucky; Row 2: Mr. Mark Crain, Dick Cloud, Dave Laymon, Scot Sparks, John Davis, Mike Trout, Chuck Martin, Greg Stroup; Row 3: Gary Rettig, Keith Wiley, John Dearth, Jay Shaw, Bud Wagner.

Freshmen

Left to Right: Row 1: Scott Stucky, Terry Thompson, Keith Wiley, Bud Wagner; Row 2: Gary Rettig, Bob Morrison, John Dearth, Greg Stroup, Mr. Edward Deitsch.

Junior High

Left to Right: Row 1: Jim DePoy, Jack Roberts, Gary Yount, Jim Huffman, Bill Winningham; Row 2: Mr. Jerry Boyer, Terry Holzheuer, Mike Boxell, John Guy, Robin Brown, Mark Bolinger, Ned Huffman, George DeWeese, Bob Shuttleworth.

Sixth Grade

Left to Right: Row 1: Mark Vickrey, Terry Hall, Tom DePoy, Charles Jones, John Wagner, Randy Shafer, John Williams, Pat Thompson, Danny Stroud, Jerry Dearth; Row 2: Mr. Crain, Brent Van Winkle, Joe Wiley, Jay Leist, Stan Trout, Rodney Glasgow, John Morrison, Paul Brandon, Ted Gibboney, Bill Gilmer.

Managers

Denny Stroud, John Vickrey, Rodney Benninghoff

Baseball
1965 County Champs

Left to Right: Row 1: Bill Fiock, Scot Sparks, Denny Stroud, Reed Shafer, Lew Morrison, Bruce Shafer, Jack Bentley, Terry Laymon; Row 2: Mr. Mark Crain, Jay Shaw, Don Wood, Don McDaniel, Dick Cloud, Gary Follin, Chuck Martin, Dave Laymon, George Babcock, John Vickrey, Manager.

Golf

Left to Right: Row 1: Mr. Edward Deitsch, George Kriegbaum; Row 2: Reed Shafer, George Babcock, Jay Shaw, Bevan Brauchla, Terry Laymon, Gary Zent, Dave Laymon, Pat Stetzel.

Booster Club

Varsity Cheerleaders

Barbara Brown
Brenda Smith Linda McDaniel
Sharon Clements

Cheerleaders

Junior Varsity

Becky Boxell, Jo Ellen Hoover, Jacque Simpson

Sixth Grade

Cynthia Irick, Vicki Rybolt, Joyce Hippensteel

Junior High

Debbie Souder, Sherry Smith, Ann Huffman

Activities

Homecoming Queen

Barbara Huffman

Queen's Court

Darlene Trout
Senior Candidate

Linda Scott
Junior Candidate

Linda Fulcher
Freshman Candidate

Queen Barb and Her Court

Where the Action

Only our hairdressers know for sure.

What talent!!!!

That was the way that was??

Oh, those beautiful figures!

You aren't trying, Bob.

"I got you, Babe."

Was - 1965

"Please buy our corn flakes!"

Them were the good 'ole days.

A mad scientist and her experiments.

The Pied Piper of the Senior Class.

"Don't look now but we're being watched."

Don't eat the mike, Bill!

Finder's

Hen Party

"But I love you, Daphne"

What beautiful legs you have!

Tripp's best side

"How could you say that, Harry?"

"Get back in bed, Herc, old man"

Creepers

Nice catch, Gary

"I said bread toasted on one side!"

Looking for something?

"Wake up, Herc"

"I don't know what it is, but we caught it"

"Please don't shoot"

"I cannot tell a lie; I did it!"

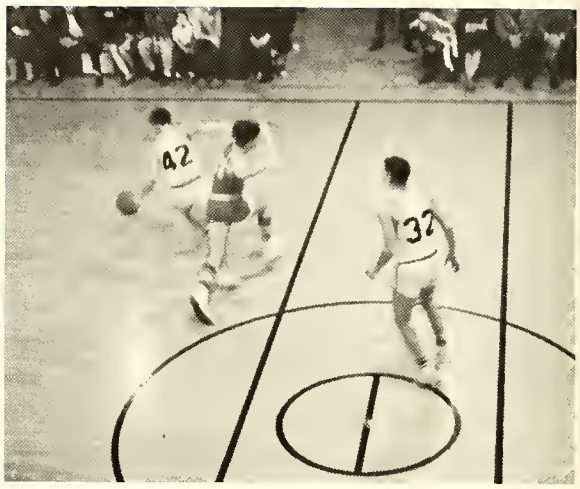

"Don't get pushy with that elbow."

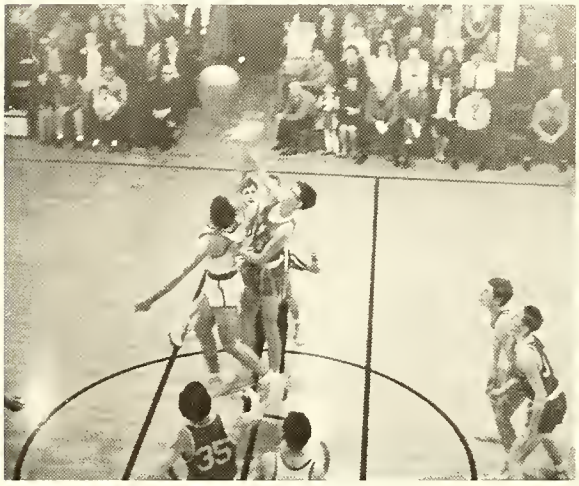

"I can reach higher than you can!"

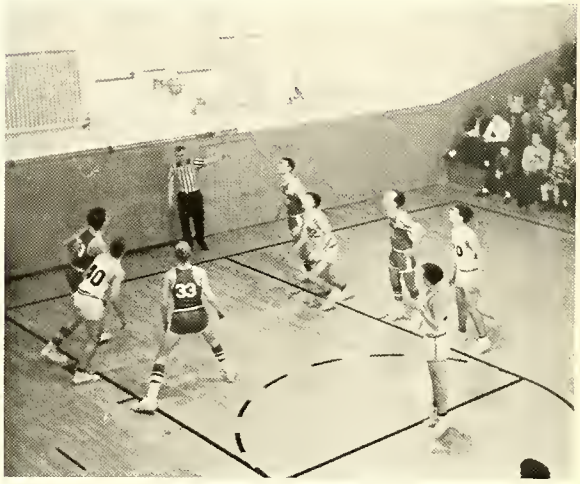

"Hey! The ball's stuck!"

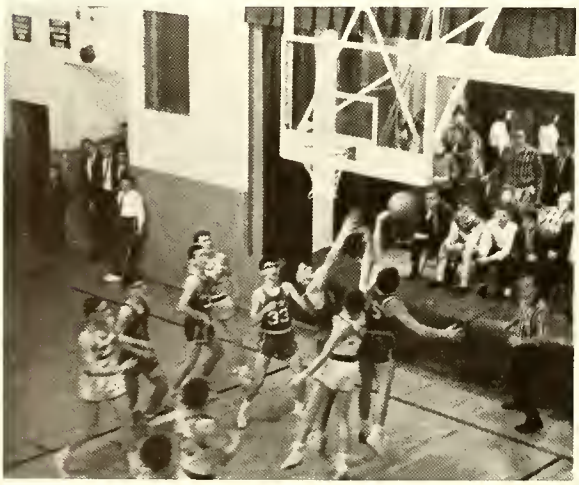

"Don't let the ref catch the ball!"

"If we only had some Cheerios to give us some go power."

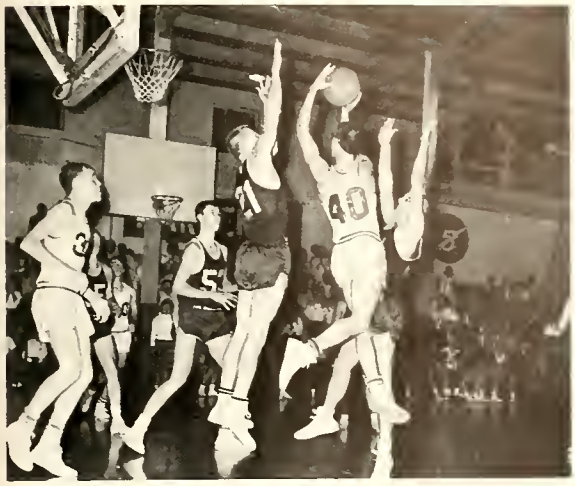

This is a shot?

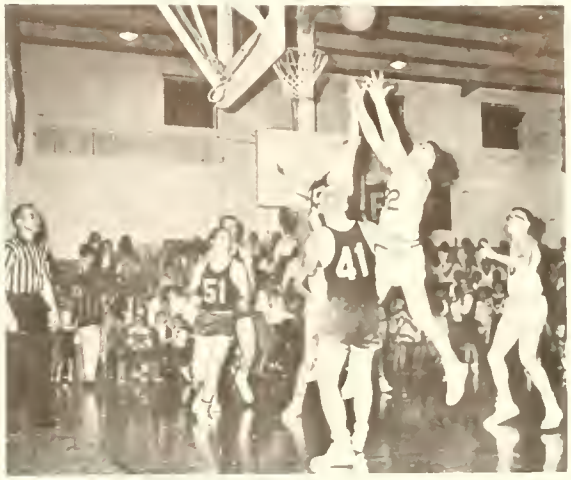

Boys, don't hold hands

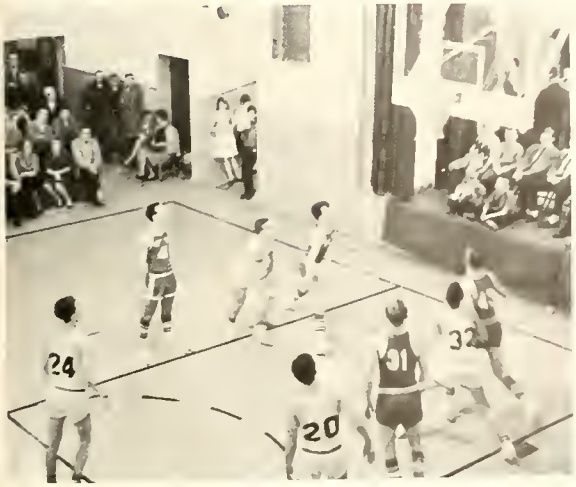

Too bad this didn't happen more often

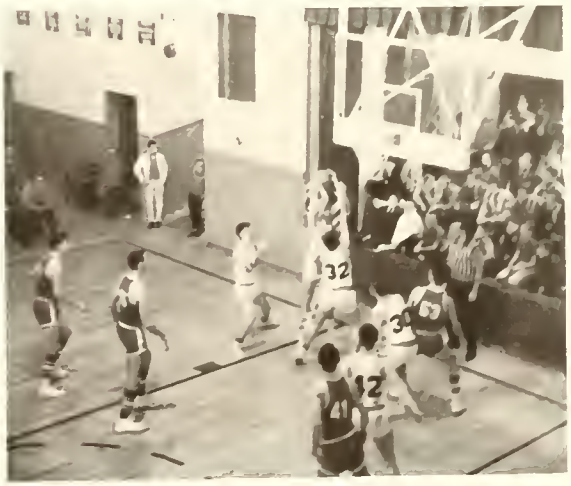

"Hey, I'm surrounded"

Slap him again, Bruce

"Get out of my way"

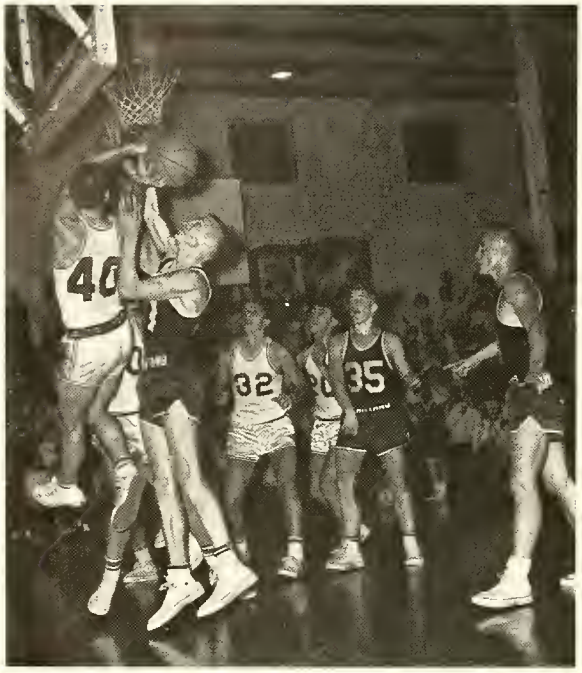

I don't think you'll make this one, Bill

"Come on down, ball"

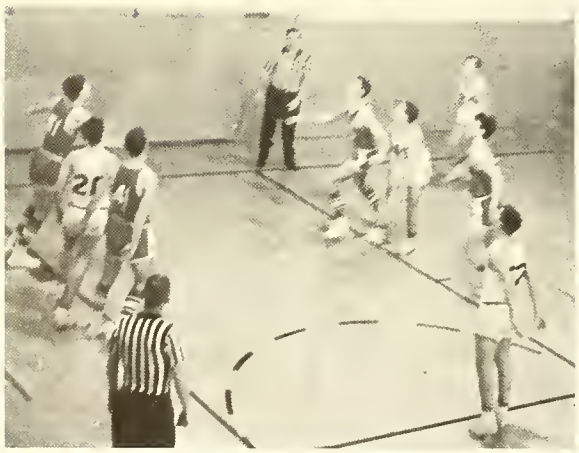

Batman Bentley scores again?

Wow, a whole team of Atlases!

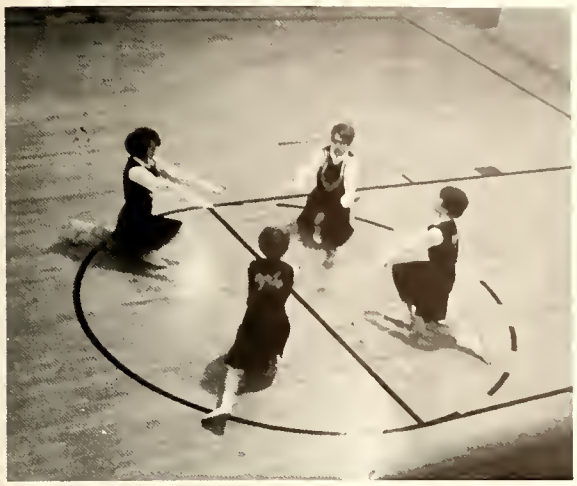

Patty-cake, patty-cake....

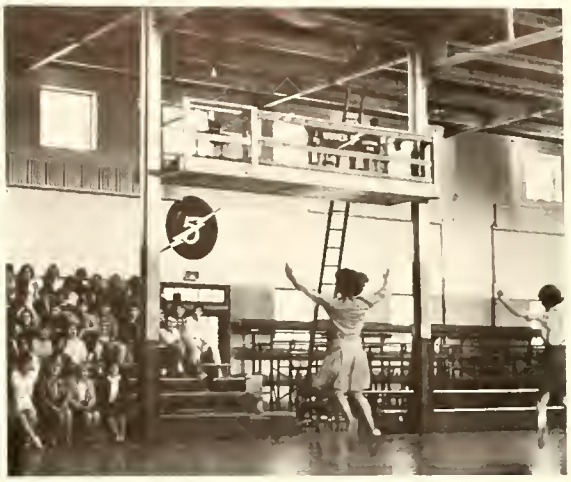

(nontitled)

Eek! It's a mouse!

What is that ring around a rosey?

Jefferson's Jr. High County Champs

Now all join hands and promenade!

Before

After

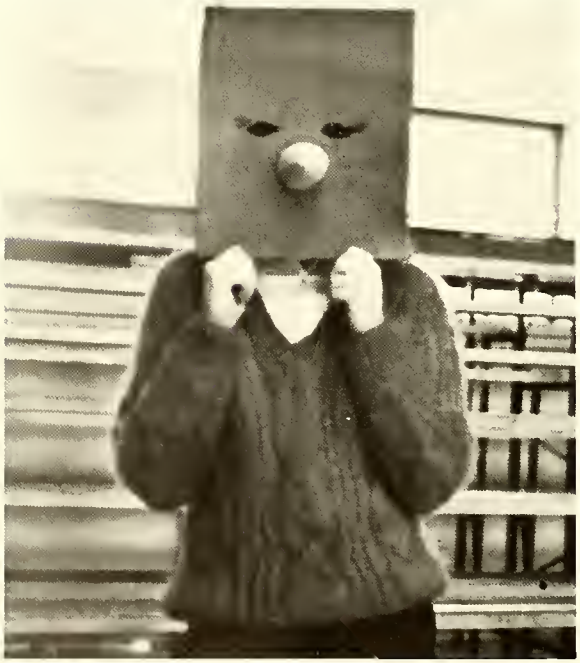

Beauty is only skin deep

Cheese

Advertisements

Compliments of

DR. J. B. BENNETT
DR. CARL S. RAY

W. T. GRANT COMPANY

Known for Values

Huntington Shopping Plaza

Huntington, Indiana

Hose Shoes

MILLER-JONES

Shoes for All the Family

109 W. Market Bluffton, Ind.

Compliments of

DALRYMPLE ELECTRIC

RAY'S RADIO & TV

Repair Specialists On
All Makes
& Models

Zenith Color TV

Phone 396 Warren

TAM'S DRUGS

Prescription Specialist

Marion, Indiana

HARRY'S RESTAURANT

Noon Lunches

Evening Meals

Home Pies

Warren, Indiana Phone 391

BARNHART'S

Books, Stationery
Office Supplies
Typewriters
Gifts

Huntington, Ind. Phone 356-2324

MARATHON PETROLEUM PRODUCTS

Willard Batteries Dayton Tires

WINNINGHAM OIL CO.

Fuel Oils - Diesel Fuel - Farm Gas
Road Service

Phones: Office 342
Residence 236

Box #561
Warren, Indiana

Not Just Good -- But The Best

Bring your worn shoes to us for complete re-new-al with best workmanship and materials.

BUD'S SHOE REPAIR

Warren, Indiana

WILLIAMS' SERVICE STATION

TEXACO PRODUCTS

Tires - Batteries

MAJENICA TILE COMPANY

Drain Tile

Ditching Earthmoving

Bulldozer

LOREN CRAIG

Riverside Service Station
Firestone Tires
Tankwagon Service

Warren Phone 84 Indiana

E. J. ELLERMAN & SON CHEVROLET

Sales --- Service

OK Used Cars

Phone 254
Warren, Indiana

BUTLER FUNERAL HOME

WAYNE AT FIRST

PHONE 410

WARREN, INDIANA

WARREN EXCHANGE BANK

Dependable Service Since 1883

Complete Banking Service

Member F. D. I. C.

WARE-BRANDON MONUMENTS

Guaranteed
Rock of Ages Granite

Huntington Bluffton
Warren Ph. 121-1

MARY'S FLOWER SHOP

W. Second St. Warren

Phone 121-1

SYNDICATE THEATRE INC.

For the best in movies
Enjoy yourself at the
Huntington Theatre or
Huntington Drive In Theatre

Manager James D. Speidel
Thank You

Compliments of

A & W ROOT BEER DRIVE-IN

Compliments of

DR. DONALD PING

Compliments of

McCORD'S 5¢ TO $1 STORE

POLAR BEAR DRIVE-IN

Huntington, Indiana

GOOD FOOD PRODUCTS, INC.

Warren, Indiana
Phone 191

Highest Quality
Tomatoes and Tomato Juice

SALAMONIE MILLS, INC.

McDANIEL'S

Warren, Indiana

Compliments of

WENDELL THOMPSON

Dealer in
DeKalb Quality Seeds
Corn Sudax - Grain Sorghum - Chicks

"More Farmers Plant DeKalb Seed Than Any Other Brand"

CULLIGAN SOFT WATER SERVICE

"Call Your Culligan Man"
Phone
356-3824

Huntington, Indiana

JACKIE'S BEAUTY SHOP

Operators:
Jacqueline Craig,
and Connie Martin

Warren, Indiana

For Generations- - It Has Always Been

H. BROWN & SON

Funeral Directors

Phone 96 or 100

Warren, Indiana

NETERER'S BAKERY

546 N. Jefferson St.

Huntington, Indiana

THE WARREN TRIBUNE

"News of People You Know"

HETHCOTE SERVICE

STANDARD
Phone 6
Warren, Indiana

HOLMES JEWELRY

DWIGHT HOLMES, JEWELER

Registered Watchmaker

Diamonds-Watches-Silverware

BOUGHNER'S MARKET

"WHERE QUALITY IS HIGH
PRICES ARE LOW"

Phone 20 Warren

CECIL W. SCHWOB GARAGE

Phone 329

Warren, Indiana

RAY MITCHELL

General Repairing
Acetylene Welding
Blacksmithing

Warren, Indiana

MILES FURNITURE

WARREN, INDIANA

DISTINCTIVE HOME FURNISHINGS

A & W ROOT BEER

Warren, Indiana

Compliments of

DR. W. D. BONIFIELD
DR. H. W. BONIFIELD

Compliments of

Gambles

Earl & Emma Williams, Proprietors

COOLMAN'S CUT RATE

Warren, Indiana

Phone 50

COMPLIMENTS

of

POLING'S RESTAURANT

Ford

HUFFMAN-EARHART FORD SALES

State Road 5 North
Phone 27 - Warren, Indiana

Service

Gasoline

HEYDE GAS

The Best For Less
Why Pay More?

Anti-Freeze

Oil

MILTON'S CLOTHES, INC.

Marion, Indiana

GEORGE HUFFMAN AGENCY

Real Estate

General Insurance

Warren, Indiana

Phone 48

PENGUIN POINT DRIVE INN #6

Roads 24 & 37 East
Huntington, Indiana

HOME OF FABULOUS FAD AND LOIN

CARL I. SMITH LUMBER

R. R. 3, Plum Tree
Warren, Indiana
Majenica Phone 945-2782
Warren Phone 566R1

SHULTZ CAFE

FINE FOOD GOOD COFFEE
HOMEMADE PIES

Warren, Indiana

Compliments of

THE SANITARY MARKET

Quality Foods Since 1915

Warren, Indiana

ECKMAN'S

BUICK - PONTIAC - GMC
Phone 262
JOHN DEERE
FARM EQUIPMENT
Phone 177
Warren, Indiana

CLOUD'S BARBER SHOP

Phone 163-R

Warren, Indiana

KRIEGBAUM BROTHERS

Hardware, Stoves, and Electric Appliances

Warren, Indiana Phone 97

Compliments of

COOK'S MEN'S WEAR

Warren, Indiana

FLUHRER'S DRY CLEANERS

ALL WORK GUARANTEED

CALL FOR & DELIVERY

Compliments of

HELEN'S BEAUTY SHOP

Warren, Indiana

BAKER IMPLEMENT SALES

A C - Kewanee - New Idea
Sales and Service

Warren, Indiana
Phone 77

GOLD SEAL DRUG STORE

The Rexall Drug Store

Prescriptions, Sodas,
Sporting Goods & Paint

Phone 20 Warren

HUNTINGTON COUNTY FARM BUREAU CO-OP

DISTRIBUTORS

Seed - Feed - Fertilizer - Aqua

Ammonia - Farm and Building

Supplies

Buckeye Branch 444-R

Warren Branch 217

MOTOROLA-NORGE
SALES & SERVICE

BROOK'S TV & APPLIANCES

Second St. Warren Phone 95

The youngsters love another 'phone--
One they can call their very own!
Hoosier Night Rates are the
Biggest long distance bargain
8:00 PM to 4:30 AM

CITIZENS TELEPHONE CORPORATION

LIVE BETTER ELECTRICALLY

UNITED R. E. M. C.

HUNTINGTON, INDIANA

P. O. BOX 739

RAY'S BIKE SHOP

SCHWINN BICYCLE
SALES and SERVICE
KEYS, LOCKS and REPAIRS
(The Busiest Place in Town)

422 Poplar St. Huntington, Ind.
PHONE 356-6518

GOODYEAR SERVICE STORE

Auto, Farm, and Truck Tires
Complete Brake and
Alignment Department

Phone 356-7200
Huntington, Indiana

WARREN BLUE FLAME

Bulk and Cylinders
Gas Appliances

Phone 120 Warren, Indiana

MYERS' DEPARTMENT STORE

"64 Years of Service to the Community"
Quality Merchandise For Men, Women, and Children

Phone 1 Warren, Indiana

NEUHAUSER HATCHERY

Distributors of
HY-LINE CHICKS AND
STARTED PULLETS

Phone 256 Warren, Indiana

H L H PRODUCTS

PLUMTREE PLANT

TOMATO PRODUCTS - RINGO

Plumtree, Indiana

COLLEGE BOUND ? ? ?

HUNTINGTON COLLEGE is bound to ring the bell with you if you are looking for:

A Christian institution of definite standards of faith and practice.

A fully accredited college degree with a wide choice of majors.

A distinguished and dedicated faculty who subordinate everything to the education of the students.

A rapidly growing coeducational student body now numbering about 550.

HUNTINGTON COLLEGE
HUNTINGTON, INDIANA
OUR LIBERTY BELL
THE TRUTH shall make You FREE

For Free Brochure
Write:
Director of
Admissions
Box YC
Huntington College
Huntington, Indiana

BUD'S SHOE REPAIR

Huntington, Indiana

HOFFY'S HONDA

Huntington, Indiana

FALVEY'S

North Jefferson St.

Huntington, Indiana

DAWSON SHELL SERVICE

Intersection of Indiana #218
and Indiana #3

THE SEALTEST COMPANY

Huntington, Indiana

BOLINGER'S
PROPANE SERVICE

WARREN SERVICE AND SUPPLY

Warren, Indiana

TAYLOR BROTHERS PLASTERING COMPANY

Ralph R. Taylor, Owner

Thin Coat Wall and Ceiling Systems

R.R. 6, Marion, Ind.

Phone: Hartford City 348-2192

HUNTINGTON MUTUAL INSURANCE COMPANY

Serving the farmers in Indiana Since 1888

Huntington, Indiana

Phone: 356-5200

Clarence L. Rupley, President - H. G. Babcock, Sec'y-Treas.

C. Howard Hare, Representative for Salamonie and

Jefferson Townships, Huntington County and

Jackson Township, Wells County

Compliments of

CLINE-CLICK
LUMBER COMPANY, INC.

Warren, Indiana Phone 64

PRUDENTIAL INSURANCE COMPANY

"DOLLARS FOR FUTURE DELIVERY"
LIFE INSURANCE - ANNUITIES - GROUP PENSIONS - GROUP INSURANCE - SICKNESS AND ACCIDENT - HOSPITAL AND SURGICAL
PROMPT AND EFFICIENT CLAIM SERVICE

George R. Dye, Agent
Warren, Indiana Phone 98

Richard E. St. John, Agent
Warren, Indiana Phone 154-J

Keith E. Schoeff, Staff Manager
Warren, Indiana Phone 65

Branch Office: 1373 North Baldwin Ave., Marion, Indiana
Phone 664-7444

Your School Photographer

LAWRENCE STUDIO

Marion Huntington

MOON & MOON

Sanitone- "The world's most recommended Dry cleaning"
Holloway's Launderers and Dry Cleaners
335 Poplar Street
Huntington, Indiana
Phone 356-5100

GIBSON INSURANCE AGENCY

Phaon Gibson

Northwest Mutual Life Insurance

Phone 184 Warren, Indiana

COMPLIMENTS OF

CLASS OF 1966

Olaf Ahrens
Cindy Anders
George Babcock
Earlene Benninghoff
Jack Bentley
Ruth Ann Blumenhorst
Don Boxell
Cheryl Boyer
Richard Bradford
Beth Brauchla
Patricia Broom
Barbara Brown
Mike Buzzard
Chuck Clampitt
Sharon Clements
Jerry Collins
Steve Cress
Mary Sue Dalrymple
Diann Dillon
Darrell Farr
Bill Fiock
Gary Follin
Diana Franklin
Ervin Hall
Steve Hanna
Jack Harmon
JoEllen Harrison
Neil Helms
Margaret Hoover
Philip Howell
Phillip Huffman
Steve Jones
Terry Laymon
Paul Lewis
Joan Long
Roxanna Long
Linda McDaniel
Tom Perry
Connie Pinkerton
Becky Pond
Bruce Preston
Diana Rasmussen
Cathy Ringo
Linda Schoeff
Bruce Shafer
Jo Shaw
Ginny Sills
Brenda Smith
Joanne Stanton
Pat Stetzel
Bob St. John
Virginia Strait
Jerry Summerlot
Tripp Thomasson
Darlene Trout
Rita Warnock
Ted Williams
Tim Winters

Gary Zent

The End

Autographs

I saw you in
the ocean
I saw you in
the sea
I saw you in the
bathtub oops!! pardon
me!!! By Baldy
or Robin
Brown

May you
have all the wishes
you ever hope
for. Best of luck
throughout the rest
of your school years.
I will always
Freida Fulcher

Mercia,
(My sister)
Even you are
mean, I still
like you (lots & lots)
Jane

Jane,
"Climb every mountain
Ford every stream follow
every rainbow until you
find your dreams." To a
very sweet 9 year old
Forever Friends. Keep sweet
and don't forget me.
Mrs Arcia

NEWSFOTO
Your Yearbook Publisher

SALAMONIE

SCHOOL
TAYLO.
TRUSTEE
PRESTON CA

NEWSFORD PUBLISHING CO.
SAN ANGELO, TEXAS